MIDDLETOWN DAILY ARGUS.

VOL. XXI. No. 5,950. MIDDLETOWN, N. Y., SATURDAY, FEB. 1, 1896. 30 CENTS PER MONTH. PRICE 2 CENTS

THE DUNRAVEN CASE

Final Report of the Committee Made Public.

The Earl's Charge Not Only Not Sustained by Evidence, But Completely Disproved—Its Origin the Result of Mistake—The Principal Points in the Dispute Explained.

New York, Feb. 1.—The report of the special committee of the New York Yacht club that investigated the charges of fraud in the recent international yacht races preferred by the Earl of Dunraven is made public today. The report after stating at length the origin of the trouble, the correspondence which passed between interested parties regarding the charges, the action of the yacht club in instituting the investigation and the evidence deduced at that investigation summarizes the result as follows:

All the Result of Mistake.

Upon a careful consideration of the whole case the committee are unanimously of the opinion that the charge made by Lord Dunraven, and which has been the subject of this investigation, had its origin in mistake: that it is not only not sustained by evidence, but is completely disproved; and that all the circumstances indicated by him as giving rise to his suspicion are entirely and satisfactorily explained. They deem it, therefore, but just to Mr. Iselin and the gentlemen concerned with him, as well as the officers and crew of the Defender, that the committee should express emphatically their conviction, that nothing whatever occurred in connection with the race in question that casts the least suspicion upon the integrity or propriety of their conduct. And the committee are not willing to doubt that if Lord Dunraven had remained present throughout the investigation, so as to have heard all the evidence that was introduced, he would of his own motion have withdrawn a charge that was so plainly founded upon mistake, and that has been so unfortunate in the publicity it has attained, and the feeling to which it has given rise.

Defense of Cup Committee.

The only points in Dunraven's charges which reflected directly on the integrity of the cup committee were those in reference to the omission of the committee to remeasure the Defender on the same day of the race, or to put a representative on board of her to remain during the night, justifying his suspicion that her displacement had been tampered with between the race and the measurement on the following day. To this the committee says: It has already been pointed out that a remeasurement of the Defender after the race on the same day was impossible, because the Erie basin, where alone it could take place, was too far distant to be reached until too dark to make it; and Lord Dunraven was so informed by Mr. Fish when the request was made. It was fully proved that such measurement could not be made by artificial light. The remeasurement that took place on the next day (Sunday) at 10 o'clock in the morning was, therefore, the earliest possible. In regard to the request, which Lord Dunraven states that he made to Mr. Fish for transmission to the cup committee, namely, that each of the two yachts should be taken into the charge of the committee for that night, it is conclusively shown that no such request reached the committee.

Why More Ballast Was Necessary.

The placing of additional ballast on the Defender is explained as follows: After the arrival of the Valkyrie in the United States, it was found that she was stripped of her fittings, water tanks, bulkheads, etc., and not in a condition to comply with the rule of the New York Yacht club. A clause was accordingly introduced in the detailed agreement for the cup races, executed on September 4, waiving that rule. On the 4th and 5th of September the Defender, while at New Rochelle, was stripped and had all her fittings, water tanks, bulkheads, etc., taken out of her, which were weighed and found to be about 7,000 pounds. Before this material had been removed from the upper part of the vessel, Mr. Herreshoff and Mr. Iselin had estimated that its weight could be efficiently replaced by two tons of loose ballast in the hold.

Extra Ballast in Plain View.

Two tons of lead, consisting of forty-seven pigs, were therefore obtained from New York, carried by steamboat to New Rochelle, and there put in the hold. The weight of the material removed proved, however, to be greater than they had anticipated, and they accordingly decided to add one ton more of lead ballast; and another ton was thereupon sent from New York to the Erie basin. On the 6th of September, the day of the first official measurement at the Erie basin, and prior to the measurement, this ton of lead, consisting of twenty-one pigs, was placed temporarily on the cabin floor of the Defender, above the place it was to occupy in the hold in plain view of all aboard.

Removed to Be Sawed in Two.

On the evening of the 6th of September, the day before the race, it being found that this lead could not be stowed in the hold without the pigs being cut in two, it was carried on to the Hattie Palmer, her tender, and each of the twenty-two pigs was cut in two, carried back again and stowed in the hold of the Defender. About five tons of lead ballast were in like manner put on board the Valkyrie shortly before the measurements, some portion of which at the time of the first measurement was temporarily placed on her cabin floor.

COMMENT OF BRITISH PRESS.

All Unite in Declaring an Apology Is Due from Dunraven.

London, Feb. 1.—The Standard today, commenting on the finding of the committee of inquiry of the New York Yacht club in Lord Dunraven's charges, says: "It may be acknowledged that the finding although hostile to Lord Dunraven's contention is studiously courteous and is well calculated to lay the unpleasant business to rest." The paper adds that it regrets that Lord Dunraven was unable to hear all the evidence. No doubt if he had and deemed it sufficient to elucidate his suspicions he would have been the first to admit his mistake. "We trust that Lord Dunraven may, as the committee believes, after studying the whole rebutting evidence, be convinced of his mistake and arise and accept the hand the committee has held out and so bring to an amicable conclusion a matter which has caused a great deal of angry feeling between the two great yachting peoples of the world."

Instant Apology Necessary.

The Chronicle says: "The committee was so strong and distinguished that its finding must be received as a conclusive verdict. The verdict is expressed in language of the most studied courtesy and consideration. Under the circumstances the committee could not have been considered blameworthy if, on the completion of Lord Dunraven's monstrous charges, it had commented upon them in language of the greatest severity. The only question that now remains is: What is Lord Dunraven going to do? It will be the opinion, we are confident, of all British lovers of the best kind of sport that there is only one course open for him, and that is to make an instant and complete apology, in terms which shall be exhaustive, and which shall rival in consideration the language of the gentlemen whose painful duty it has been to place his gross and most unfortunate error beyond the possibility of doubt."

Dunraven's Haste Regretted.

The Morning says: "The decision will be loyally accepted by Lord Dunraven and his fellow yachtsmen here. There is no course left open but to withdraw the allegations. It is a thousand pities that Lord Dunraven acted so hastily. The incident must now be regarded as closed."

THE CASE OF HAMMOND.

His Plea for British Interference Considered Injudicious.

Washington, Feb. 1.—Senator Jones of Nevada called on Secretary Olney yesterday afternoon and presented to him a long cablegram from John Hays Hammond, now in jail at Pretoria, South Africa republic, charged with sedition and treason, presenting Hammond's position in the troubles between the Boers and the Uitlanders. Secretary Olney told Senator Jones that the United States government was doing all that could be done to protect the interest of Hammond and other Americans in the Transvaal, and would not relinquish the efforts in their behalf. Neither Mr. Olney nor Senator Jones would talk about the matter, but it is said that both are of the opinion that Hammond's sentiments as expressed in the cablegram are exceedingly injudicious, particularly his plea for British interference at the request of the United States.

LIFE AND PROPERTY LOST.

Queensland Swept by Tornado and Floods.

Brisbane, Queensland, Feb. 1.—Great loss of life and very large destruction of property have been caused in the northern part of this colony by a tornado and floods. It is impossible as yet to tell how many persons lost their lives, but it is known that great numbers were drowned. The damage to property is estimated at $2,500,000. Several coasting vessels are missing, and it is believed that they have either foundered or been driven ashore and that all aboard of them were lost.

New Postmasters.

Washington, Feb. 1.—The following appointments of postmasters have just been made: Pennsylvania—Sarah A. Bachman, Slatington. Massachusetts—George Cushing, Hingham. Connecticut—Charles Harrington, Essex. New York, Edgar F. Doll, Woodbury.

Washed Overboard and Lost.

Halifax, N. S., Feb. 1.—The British schooner Nevada, Capt. Iverson, at Lunenburg from the West Indies, reports on the passage out her mate and four men were washed overboard, but two of the men were washed on deck again.

THE HOUSE BOND BILL

Senate Will Dispose of It This Afternoon.

Discussion To-day Being Conducted Under the Five Minute Rule—Mr. Vilas Declines To Permit Tillman To Divert Him from His Arguments During His Speech.

Washington, Feb. 1.—Contrary to general expection yesterday the senate did not adjourn over until Monday, but is in session to-day, discussing under the five minute rule the house bond bill, with the committee's free coinage substitute, the final vote, by agreement, to be taken this afternoon. There was very little difficulty in reaching the agreement—the proposition coming from Mr. Harris, dem., Tenn., and Mr. Hill, dem., N. Y., stipulated that the agreement should not preclude the offering of amendments or substitutes, or a motion to postpone indefinitely, and Mr. Harris accepted the stipulation. There were three speeches made on the subject yesterday afternoon. Mr. Vilas, dem., Wis., spoke for two hours and three-quarters in opposition both to the bill and the substitute. He yielded to an interruption from Mr. Mitchell, rep., Ore., who characterized the demand that the last issue of bond must be paid in gold after the syndicate had obtained them at a lower price because they were specifically made payable "in coin" as "a bunco game." Mr. Vilas declined, however, to let Mr. Tillman, dem., S. C., divert him from his argument by questions. He closed with a eulogium on the democratic party "yielding neither to the reactionary forces of old absolutism nor to the lurid fires of anarchy." The other two speeches were in support of the free coinage substitute. They were made by Senators Bate, dem., Tenn., and Pasco, dem., Fla.

Speculation on the Vote.

Washington, Feb. 1.—A prominent anti-silver senator this morning places at three the majority for the free silver substitute for the house bond bill upon which the senate will vote this afternoon and intimates that there is a possibility of its defeat. Senator Jones of Arkansas, in charge of the substitute, says it will carry by at least five.

TO STARVE OUT SPANIARDS.

Cuban Rebels Will Try To Avoid Pitched Battles.

Kingston, Jamaica, Feb. 1.—A brother of Antonio Macco, the second in command of the Cuban insurgents, is living in this city. He has received letters from his brother confirming the reports that it is not the policy of Gomez, the rebel commander-in-chief, to fight a pitched battle with the Spanish troops. His intention is to avoid meeting the royal troops in the open field, and to hold the tobacco districts, thus preventing the Spanish government from deriving an income from the taxation of these estates. The letter adds that the Cubans are not so anxious, as report has made them to be recognized as belligerents. Macco says that if such recognition was accorded to them they might, as belligerents, be held responsible for damage to certain property which the exigencies of war have compelled them to destroy, while as rebels no responsibility to foreign governments attaches to them.

Destroyed Telegraph Lines.

(From a Staff Correspondent.)

Havana, Feb 1.—It is reported that rebels have destroyed the telegraph line and damaged the railroad track south of Bejucal, a short distance south of Havana. It is supposed that it is the work of some of Gomez's followers. Acting Captain General Marin has left San Antonio de los Banos and gone in pursuit of them. No details are obtainable. Gen. Canellas had an engagement with the rebels yesterday, but no details have been received.

J. FRANK CLARK.

Robbed of His "Pin Money."

Albany, Feb. 1.—The room in the Stanwix hotel occupied by assemblyman Everett Brown was entered the other night and some "pin money," as Mr. Brown terms it, stolen. It is said that the amount taken was eighty dollars. Other valuables, including a watch, chain and diamond pin were not touched. The theft was not reported to the police.

Jobs Going a-Begging.

Albany, Feb. 1.—The state civil service commission are finding great difficulty in obtaining suitable applicants for the positions of instructors in piano tuning at the state school for the blind and in pattern making and book binding at the state industrial school. Examinations for these positions are to be held on February 6 and 7, respectively.

Acquitted of Murder.

Rome, Ga., Feb. 1.—Mrs. Joanna Montgomery, who was on trial for the murder of her husband, was acquitted last night.

SALISBURY'S DEFENSE

Supports Monroe Doctrine in its Proper Sense.

Expresses Sympathy for Armenians, But Denies That England Is Bound To Fight the Turk To Make Him Govern Justly—Sultan Bad, But Not Responsible for All Misdeeds.

London, Feb. 1.—Prime Minister Salisbury delivered a speech here last night in the course of which he rebutted the statements made Thursday night by John Morley to the electors at Arbroath concerning the Monroe doctrine. Mr. Morley said that Lord Salisbury had blundered in seeming to question the Monroe doctrine, and that if there ever was a question that should be arbitrated it was the Venezuelan boundary question. Lord Salisbury said last night that although the doctrine formed no part of international law his dispatch to Secretary of State Olney supported it as a rule of policy as strongly and distinctly as possible, but in the form in which President Monroe himself understood it.

Pleads for the Sultan.

The prime minister expressed sympathy with the Armenians, but denied that Great Britain was under any obligation to declare war against the sultan of Turkey in order to compel him to govern justly, and cited the treaties in proof of his contentions. He ascribed the atrocities to the passions of race and creed. He believed that the sultan's government was wretched and impotent, but there was no ground for imagining that the sultan had instigated the massacres. It might be asked why Europe did not interfere. He could only answer for England. She had lacked the power to do the only thing necessary to end the troubles, namely, to militarily occupy Turkish provinces. None of the powers wished so to occupy them.

Must Act with the Powers.

Lord Salisbury said he concurred in the belief that the only authority, albeit was an evil one, in that country was the prestige of the sultan's name. Patience must be exercised and his majesty must be given time to enforce the reforms he had promised. He remarked upon the gradual return of order in Anatolia during the last few weeks, although he admitted that these signs should not be trusted too much. He concluded by declaring that if Great Britain did not co-operate with the other powers she must act against them, which would lead to calamities far more awful than the Armenian massacres.

STREET RAILWAYS.

Phenomenal Growth of Business of the Massachusetts Roads.

Boston, Feb. 1.—The annual report of the railroad commissioners on Massachusetts street railways shows that eleven companies were chartered last year, six of which are being operated, while four have not been begun. The roads built last year made 149 miles of track. Massachusetts companies now own 1,155 miles of track. Gross assets of the companies were, September 30, $56,212,670. The total income from all sources for the year ending September 30, was $13,246,371; expenditures, $12,595,212, leaving a net balance to carry to the surplus of $651,159. Cash dividends of $1,606,196 were declared. The report says the growth of business was almost phenomenal. There was carried the previous year in round numbers, 220,500,000 passengers; last year, 260,000,000, a larger increase than any two preceding years combined.

ON SUSPENDED SENTENCES.

The Hyams Brothers Will Probably Be Released Monday.

Toronto, Ont., Feb. 1.—Attorney Francis L. Wellmen of New York is here engaged with other counsel of the Hyams twins in negotiating for their release on suspended sentences. The prisoners will be brought up at police court Monday next and probably be released on their consenting to leave Canada and go to London, England.

Murdered His Wife.

New Haven, Conn., Feb. 1.—Thomas F. Kippie, a German brass molder, last night murdered his wife, Mary, at their home on Silver street. The deed was the outcome of a protracted domestic quarrel. After the murder Kippie threw away his knife and started to run, but was captured and lodged in the station house.

Dead of His Injuries.

New Orleans, Feb. 1.—Jerry Duggan, the deputy sheriff who was murderously assaulted by a prisoner in the parish prison on January 22, is dead of his injuries.

Below the 50,000,000 Mark.

Washington, Feb. 1.—The treasury gold reserve at the opening of business to-day stood at $49,230,852.

THE WALLER CASE.

A Desire Not To Strain Our Relations with France.

Washington, Feb. 1.—It is understood that the state department is only delaying its transmission to congress of the documents in the case of ex-United States Cousul Waller of Madagascar, now imprisoned in France, pending negotiations still proceeding by which it hopes to be able to announce the release of Waller from prison. No other explanation has been vouchsafed regarding the matter. The senate resolution calling for all documents in the case was passed December 9, and a similar resolution which was introduced in the house was amended after consideration by the foreign affairs committee and presumably after conference with the state department to exclude the correspondence between Consul Wetter, Mr. Waller's successor in Madagascar, with Secretary Uhl, it having been learned that it would be incompatible with public interests to publish these. The resolution was adopted December 28 and very soon afterwards it was known at the state department that all the letters were copied and ready for transmission. It was also understood that these papers got as far as the White House on their way to the capitol. There they seem to have rested. Developments are daily expected in the negotiations and probably unless Waller's release is shortly secured the correspondence will go to the house of representatives. The objection to that course is said to be a desire that the friendly relations so long existing between the United States and the French republic should not be even temporarily interrupted.

SULLIVAN'S CONDITION WORSE.

He Is Feverish and the Wounds on His Head Are Much Inflamed.

Springfield, Ill., Feb. 1.—The condition of John L. Sullivan is not as satisfactory this morning. The wounds on his head are suppurating and much inflamed and the patient is irritable, restless and feverish. His manager, Mr. Glickauff, met the newspaper men and stated that the physician's orders were to let no one see Sullivan and that the ex-champion was in no condition to talk and wished no one but his wife to see him. A large number of telegrams have been received making inquiries concerning the pugilist's condition and some offering assistance. The latter were promptly declined, as Sullivan needs nothing. A change was made in physicians yesterday from Dr. J. N. Dixon to W. R. Ryan, the change being due to the fact that Dr. Dixon declined to go to the hotel in the middle of the night when Sullivan's wounds became painful. There is no immediate prospect of the patient's recovery and should erysipelas supervene it will be a very serious matter for the ex-champion.

Sympathy for Sullivan in New York

New York, Feb. 1.—The accident to John L. Sullivan on a railroad near Springfield, Ill., caused a mild sensation among the sporting people of New York. Rumors that John L. was dead reached the city and caused considerable excitement. There seems to be a general feeling of pity for the old-time fighter, and many expressions of regret are heard.

READING COLLIERIES CLOSED.

After This Week They May Be Operated on Half Time.

Philadelphia, Feb 1.—That the Reading company purposes to confine itself within the limit of coal production allotted to it for February by the coal road presidents was shown by the fact that all its collieries were shut down last night. It is probable that they will be started up again next week on half time.

BRAVE AMERICAN WOMAN.

Refuses To Leave Hihad Where She Is Sheltering Armenians.

London, Feb. 1.—The Chronicle today publishes a dispatch from Constantinople saying that an American lady doctor at Hihad refuses to leave for Marsovan, she being the only protector of 240 Armenian women and children who have taken refuge in her house and garden.

Mrs. R. J. Vance Burned.

Hartford, Feb. 1.—Mrs. R. J. Vance, wife of ex-Congressman Vance of New Britain, was badly burned yesterday afternoon. While heating wax on the kitchen stove her clothing caught fire. She ran from the house and rolled over in the snow. Her burns, though serious, are not fatal.

Pettibone Mine Fire.

Wilkesbarre, Pa., Feb. 1.—The fire in the Pettibone mine, caused by an explosion of gas Thursday, is now confined to the old workings in the mine. The spot where the flames are raging is a dangerous one, as there have been numerous cave-ins there of late.

Shocking Accident to a Mill Girl.

Worcester, Mass., Feb. 1.—Mary L. Boyd, 17 years old, an operative in the West Boylston woolen mill in Oakdale, had her hair caught in a loom yesterday afternoon and a piece of the scalp, a foot long and four inches wide, was torn from her head. She was brought to the city hospital in this city, where it is said her chances for recovery are small.

TRADE OUTLOOK BRIGHT

Everything Points to a Good Spring Business.

January Maturities Met More Satisfactorily Than Expected—Money Market for Loans Easy—Gratifying Signs in the Iron and Steel Business—Big Orders on Hand.

New York, Feb. 1.—Dun's weekly review of the state of trade will, to-day, say: Though business is still waiting, there are some signs of definite improvement. It is now believed that the first payment for bonds will cause no further pressure, and the money markets are easier as respects loans on collateral, though the difficulty of making commercial loans still checks operations. But large maturities at the end of January have been met more satisfactorily than was expected, and merchants and bankers report that the signs promise a good spring trade. No increase appears as yet in the demand for the principal products, unless for some forms of iron and steel, in which good contracts have been made this week, and uncertainty as to congressional action still affects both industries and commerce, but the increase in inquiry and the reports of dealers are deemed assurances of large trade coming whenever the uncertainty is over.

Big Orders for Iron and Steel.

Signs of improvement in the iron and steel business are gratifying, even though they spring from combinations which have raised the price of coke and allotted the output of Lake iron ore. A contract for 20,000 tons rails, Pacific delivery, taken by an eastern concern in competition with foreign makers, a contract for 8,000 tons plates for the East Jersey Water works, contracts for 4,100 tons cast pipe at $19.20, taken by Alabama works, with contracts for the Commerical Cable and other buildings here covering 3,500 tons, are the main features, but there is also a better demand for wire nails after long stagnation, and also for sheets. Pig iron is rather weaker, southern works competing sharply while speculative buyers of some months ago are selling below furnace prices.

Boots and Shoes and Cotton Goods.

The demand for boots and shoes does not enlarge, though prices still decline about 3 per cent. for the week, and hides and leather are both lower. After falling 16.5 per cent. from the highest point, boots and shoes still average 6.6 per cent. above the level of a year ago, while leather, after declining 19.3 from the highest point, still averages 8.2 above a year ago. Buyers show no increase of confidence and most of the shops in operation are working part time. The cotton mills are discussing curtailment of production, as goods continue weak, with an output largely exceeding distribution, though the week has brought considerably more inquiries, and a larger spring trade is still hoped for. Woolens are practically unchanged, as each passing week of open weather diminishes the prospect of profitable business, while jobbers, clothiers and retailers have considerable stocks of heavy goods remaining.

Business Failures.

Failures in three weeks in January show liabilities of $17,836,511 against $10,685,060 last year, and $25,811,840 in 1894; in manufacturing $6,661,128 this year against $2,479,193 last year, and $9,124,562 in 1894; and in trading $10,317,360, against $8,165,267 last year, and $14,738,263 in 1894. Failures this week have been 404 in the United States against 351 last year, and 70 in Canada against 54 last year.

Excitement Too Great for an Inquest.

Hollidaysburg, Pa., Feb. 1.—Coroner Foust has decided to postpone the holding of the Hollidaysburg Iron & Nail works boiler explosion inquest until next Tuesday afternoon owing to the great excitement prevailing and the fact that deaths of other injured employes are expected.

Salem, Mass., Embezzler Run Down.

San Francisco, Feb. 1.—Clarence Murphy, wanted in Salem, Mass., for embezzling $60,000 from the Salem savings bank two years ago, was arrested in this city yesterday. Murphy attempted to escape after being captured, but was frustrated.

Ex-Judge Harlo Hakes Dead.

Hornellsville, N. Y., Feb. 1.—Ex-judge Harlo Hakes of this city died last night aged 73 years. He was a member of assembly in 1856, district attorney in 1862, register in bankruptcy in 1867 and in 1883 chosen judge of Steuben county.

G. F.'s May Use the White House Lot

Washington, Feb. 1.—The house has passed the joint resolution permitting the society of Christian Endeavor to use the white lot just south of the White House during its national convention in Washington next July.

NewspaperARCHIVE.com

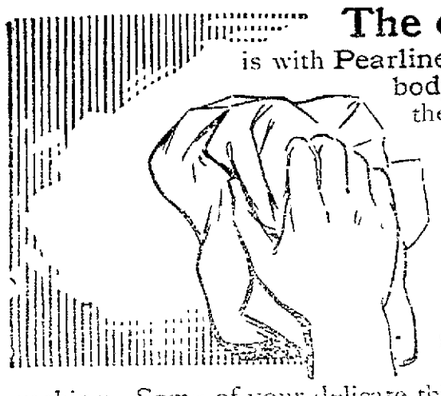

The easiest cleaning

is with Pearline. Yes, easiest for every body. Whether you're doing the hard work of house-cleaning yourself, or having it done, get Pearline and get through with it. It'll do more work, better work, quicker work, than anything else.

You ought to look out for the wear and tear in house-cleaning as well as in washing. Some of your delicate things won't stand much rubbing. They're meant, especially, to be cleaned with Pearline.

Send it Back Peddlers and some unscrupulous grocers will tell you "this is as good as" or "the same as Pearline." IT'S FALSE—Pearline is never peddled, and if your grocer sends you something in place of Pearline, be honest—*send it back.* 482 JAMES PYLE, New York.

PLEASE TAKE NOTICE.

We will give you all a great reduction in

Diamonds, Watches, Jewelry and Silver Ware

to reduce our stock; also special attention to Testing Eyes and Fitting Glasses. We want cases that others fail in. Satisfaction guaranteed at

F. D. KERNOCHAN'S,

The Crystal Front Jewelry Store, 17 North St., Middletown

"AHEAD OF ALL RECORDS."

Our sales of

The Dockash Ranges and Parlors

far in excess of all previous seasons. The best working and most durable goods in the market. Look at the new styles before buying.

BRINK & CLARK,

28 North and 7 King street, Middletown.

THE 1896 LIBERTY BICYCLE the BEST in the MARKET.

Call and Examine It and We Will Endeavor to Show You Why It is

BETTER THAN OTHERS.

B. F. GORDON, AGENT,

55 North Street, Middletown, N. Y.

GO WHERE YOU PLEASE

you will not find anybody selling cheaper and giving you better value than

KATZINGER

AT THE

NEW IDEA.

During January occurs his annual Dry Goods Moving—i. e., of goods and prices, that enables him to clear the way for early reception of Spring Goods already coming. It is a question of going vs. coming. Secure the going goods—going so low

M. KATZINGER, COR. NORTH AND W. MAIN STS.

COAL, COAL!

Lehigh and Free Burning.

CRANE & SWAYZE, 11 Montgomery St.

Orders Left at H. S. Dusenberry & Son's will Receive Prompt and Careful Attention.

Yes, We are Selling Very Cheap for the Present.

Anything in the Carpet, Linoleum or Oil Cloth line can be found at the

CARPET BAG FACTORY.

Window Shades one of our specialties. Do not pass us by when investigating.

MATTHEWS & CO.,

81 and 83 North Street.

MIDDLETOWN, N. Y.

Gravel Cured.

Philadelphia, Pa., Item.

A healthier, heartier, happier man than John J. Neill, of 2,437 North Eighth street, Philadelphia, could not be found in a day's search. The fact that he is still alive is a constant wonder to his friends.

In the fall of 1889 he began to suffer indescribable miseries from stone in the bladder. Consulting an eminent physician in Philadelphia, he was told that a surgical operation was necessary. So much did he dread the result, for if unsuccessful it meant death, that he put off the evil day as long as possible. While in this frame of mind he heard of

DR. DAVID KENNEDY'S FAVORITE REMEDY

Although disheartened, on July 1st, 1893, he bought a bottle of it, and within a month had experienced beneficial results, and before he had finished the third bottle the gravel was completely dissolved and his sufferings at an end.

Mr. Neill feels that he owes a lasting debt of gratitude to Dr. Kennedy's Favorite Remedy, and for disorders of the bladder and urinary organs, says: "It will effect a cure if one be possible."

Favorite Remedy is prescribed with unfailing success for rheumatism, dyspepsia and nerve troubles, in which it has cured many that were considered beyond the aid of medicine. All druggists, $1.

THE SONG BIRD'S FRIEND.

She Wailed Over the Slaughter, but the Hat Was Still $15.

"Why, sir," exclaimed the thin woman with a stony eye as she waylaid the head floorwalker in the big store's millinery department, "even cats couldn't be equal to it! Not all the cats there are, wild and tame, could be equal to it! How can you—can you do it, sir? How can you?"

The floorwalker bowed and said:

"If you are referring to floorwalking, madam, I"—

"Floorwalking fiddlesticks!" said the stony eyed woman. "Wiping feathered warblers from the face of the earth is what I am referring to, sir! The song birds of the air, the song birds of the bush, the song birds of the field, the song birds of the forest, that you are wiping from the face of the earth! How can you, can you do it, sir? How can you?"

"I give you my word, madam," said the floorwalker, "I never in my life wiped a single"—

"Look about you, sir," persisted the woman with the stony eye, "and see 'em in your hats and in your bonnets! Hundreds and hundreds of 'em, and every one wiped from the face of the earth! See this one, cold, cold in death, its sweet voice forever hushed, perched in radiant beauty on that new spring hat! How much did you say that hat was?"

"The price of that hat," said the floorwalker, "is $15, madam, and"—

"Hah!" exclaimed the stony eyed woman. "Fifteen dollars! Poor bird! Poor bird! Once free as the roaming zephyr, and filling your native copse with tuneful ness, now tied to your roost, so to speak, on a yellow straw hat, with a price upon your head. Sir! How can you, can you do it? Would you not rather hear that beauteous thing burst forth once more in all the melody and the gladness of its wondrous song than have tenfold the price you set upon it?"

"Pardon me, madam," replied the floorwalker, "but not on your life! That beauteous thing is a jaybird. You may some time have wandered by the woodside and paused to wonder who it was that came that way to file his saw. Since there is no saw filer present to hear me and feel hurt, I don't mind telling you that it was the melody and gladness of the jaybird's wondrous song that you heard, this very one perhaps, and if I thought there was danger now of it bursting forth I'd tell you to grab the hat with it on and hurry home!"

The stony eyed woman paused as if for a reply from the beauteous thing, but it did not burst forth, and she resumed.

"Alas, sweet bird!" said she. "Wiped from the face of the earth, 'twill never wake to living song again! Ten dollars would hardly take that hat, you think?"

"Fifteen dollars, madam," said the floorwalker, shaking his head, "is the upset price."

"And here" continued the woman casting her stony eye around on the stock, "are song birds of the air, and of the bush and of the field, and of the forest, with nothing left but spreading tails and staring heads and flashing wings. All wiped!"—

"Shrikes, madam," said the floorwalker, "eat bees by the million. Voice worse than a song and dance woman. Catbirds. Step on your dog's tail and hear one sing. Flickers, sapsuckers, woodpeckers. Warble like a drum corps."

"All wiped from the face of the earth!" declared the woman with the stony eye. "Beauteous things, with tuneful throats, that you have wiped from the face of the earth, sir, at the beck of fashion and because my sex is vain! Gone is their swelling gush of song because my sex is slave to fashion! That $15 hat—how much off, did you say, for cash?"

"Net, madam," said the floorwalker. "Fifteen dollars, net."

The stony eyed woman paused long enough to say:

"Even cats couldn't be equal to it! Not all the cats there are, wild and tame, could be equal to it!"

Then she went out, and the floorwalker mopped his face and said:

"Ain't she a cuckoo? Wouldn't she be a bird to trim a hat with?"—Ed Mott in New York Journal.

Well Up In His Business.

"Who is that extraordinarily tall man?" asked the visitor, who had never been in a department store before.

"That's the floorwalker," replied the friend that had undertaken the task of showing him about town.

"The floorwalker!" exclaimed the other. "He looks more like a ceiling scraper."—Chicago Tribune.

Quick in effect, heals and leaves no scar. Burning, scaly skin eruptions quickly cured by DeWitt's Witch Hazel Salve. Applied to burns, scalds and old sores it is magical in effect. Always cures piles.

THE DAILY NEWSPAPER.

Its Development and Its Worth Excellently Set Forth.

The evolution of the daily press into more than a newspaper is forced by public expectation and custom. It is to a majority of people, at least on this continent, the sole library. It must satisfy a wider demand than that of the man who merely wants to know if stocks have risen since yesterday or whether Senegambia and Bolivia have gone to war overnight.

Matthew Arnold said, with a suspicion of tears in his voice, that if he lived something like 50 years longer than he expected to, he would probably be the only man in Great Britain who would be found reading books. He took an extreme and rather pessimistic view. As a matter of fact the press has been largely instrumental in encouraging the reading of good books, and while it engrosses the attention of many millions of readers to itself the fact of the increasing literary output of the country and the world refutes the notion that the public is losing its appetite for matters of enduring moment. Thoreau, the apostle of high thought and individualism, took no care of the changes that are recorded and forgotten every day because he lived apart from men and studied nature. He it was who cried: "Do not read the times. Read the eternities." But he lived in a day when the press was small, of little influence and servile. In his own state it supported the demands of the slaveholders, to his infinite disgust, and it was first and last a mere record of the day's doings.

But the press of this day is more than a record. It is a mirror of the world's thoughts and intentions, a critic, a judge, a guide, a friend. By many the news pages are glanced at, and attention is bestowed on the contents that exhibit deliberation, research and scholarship. There is as good writing and as purposeful and helpful writing in the daily papers today as there was in the magazines of the first half of our century before. Moreover, it is writing to some purpose. It is not for mere display of style, but to accomplish the betterment of governments, of society, of institutions and arts, to stimulate effort in right causes, to encourage industry, thrift, honor and content. The condition of the world in our century without the daily press is unthinkable.—Brooklyn Eagle.

The war with the bey of Tripoli began June 10, 1801, and ended June 4, 1805. The number of men engaged in the naval force against Tripoli was 3,330.

LIKE A THIEF IN THE NIGHT.

Bright's Disease, Kidney and Bladder Troubles Steal in Upon Us and Are Firmly Settled Before We Know It.

Kidney and bladder troubles are notably insidious.

They give but few outward manifestations before they are firmly seated and either hard to relieve or impossible to cure.

Hence, being the deadliest of all diseases, it behooves every man and woman of sense to heed the very earliest and slightest symptoms.

And to crush and exterminate them at a time when it is both possible and easy to do so. A man who could easily strangle a lion's cub just born would be quickly torn to pieces by the same animal when it had reached its maturity.

But what are the symptoms of kidney disease? Kidney disease has no exact and specific symptoms. In the early stages it is liable to be mistaken for or confounded with a thousand trifling ailments.

A little headache, pain, weight, soreness or aching in the back, some dyspepsia, trifling nausea or dizziness, restless sleep, dullness of the mind, a lack of snap, vigor and activity of the muscles, lack of mental clearness, a dry, harsh skin and irregular action of the bowels; high colored, scanty urine, very pale abundant urine, frequent calls to make water; although these latter symptoms are more often due to bladder disease.

But all cases are not alike. Some persons have all these symptoms; others have but one or two.

No matter how few or how slight, they ought to have immediate attention.

Dr. Hobb's Sparagus Kidney Pills nip these symptoms in the bud.

Dr. Hobb's Sparagus Kidney Pills heal and strengthen the kidneys and bladder.

Dr. Hobb's Sparagus Kidney Pills filter out of the blood all poisons and impurities.

Malaria is due to a disease germ. They filter that out and thus cure malaria.

Rheumatism is due to uric acid in the blood.

They filter that out and thus cure rheumatism.

Lack of exercise, imperfect digestion, breaking down of the tissues, sedentary life, worry and nervous strain, all result in the clogging of the blood with impurities.

These impurities must be cast out or sickness will result.

Dr. Hobb's Sparagus Kidney Pills make the kidneys strong, active and healthy, and cause them to do their work and do it thoroughly and well.

They are a specific in bladder prostatic and urethal diseases.

Dr. Hobb's Sparagus Kidney Pills are endorsed by the best physicians and sold by druggists at 50 cents.

A valuable book mailed free. Address Hobbs Medicine Co., Chicago or San Francisco.

SALVATION OIL

The modern Pain Annihilator, will positively cure Rheumatism, Neuralgia, Sprains, Bruises, Cuts, Sores, Earache, Backache and all other aches. SALVATION OIL is sold everywhere for 25 cents. Only the genuine will do the work.

Chew LANGE'S PLUGS, The Great Tobacco Antidote, 10c. Dealers or mail, A. C. Meyer & Co., Balto., Md.

The First National Bank.

Interest Accounts.

Money left with the First National Bank of Middletown, on certificates of deposit for three (3) months, will draw interest at the rate of three (3) per cent. per annum.

By order Board of Directors.

PETER OUDEWITT, Cashier

THE CHILDREN'S STORE.

We are headquarters for all kinds of Children's Clothing. We make our goods, and they are the finest in quality and cheap in price.

CHILDREN'S BAZAAR,

116 North Street, - - Middletown, N. Y.

"A FAIR FACE MAY PROVE A FOUL BARGAIN." MARRY A PLAIN GIRL IF SHE USES

SAPOLIO

A CHANCE OF A LIFE TIME.

Great removal sale of our entire stock of Boots, Shoes and Rubbers, will be sold at great sacrifice on account giving up business some of our many bargains. 200 pair men's shoes at $1.25. 250 pair Ladie's Button and Lace heel and spring heel, at $1.19. Men's Rubber Boots all sizes at $1.98. Many bargains in Boys' and Girls' shoes to be sold at less than cost.

S. BURNETT'S SHOE PARLOR,

East Main St., Middletown, N. Y. New York Stores—

495 8th avenue, 27 Ave A.

Keep Your Feet Warm.

We have warm shoes, felt boots, beaver boots warm overshoes that are sure to keep you warm and comfortable if you try a pair. Ask to see our

DRY WARM SHOE!

J. G. HARDING,

No. 25 West Main St., Middletown.

DR. MOTT'S PENNYROYAL PILLS. The only safe, sure and reliable Female PILL ever offered to Ladies, especially recommended to married Ladies.

Ask for DR. MOTT'S PENNYROYAL PILLS and take no other. Send for circular. Price $1.00 per box, 6 boxes for $5.00.

DR. MOTT'S CHEMICAL CO., - Cleveland, Ohio.

Sold Only by W. D. OLNEY, Middletown.

ORR'S CLEAR GRIT FOR POULTRY.

Ground Bone, Oyster Shells and Beef Scrap at Lower Prices Than Ever

AT

GEORGE A. SWALM & SON'S,

No. 18 North Street.

Great Reductions in Stoves for January.

After Season Sale at Stern's.

We are closing out balance of our

LADIES' AND CHILDREN'S CLOAKS

at such low figures that the poorest woman can buy one. Price is no object; the question is get rid of them. Our assortment is quite good, but we advise buyers to come as early as possible. Remember all at

L. STERN'S, 13-15 North Street.

JAPANESE PILE CURE

THE ONLY CURE. $1 per Box, 6 for $5

Will cure all kinds of Piles. Why suffer with this terrible disease? We give written guarantee with 6 boxes, to refund the money if not cured. Mailed to any address by The Japanese Pile Cure Company St. Paul Minn.

SOLD BY J. E. MILLS.

COAL, COAL, COAL

WILSON & WOOD

SUCCESSORS TO BODINE & CO., DEALERS IN

Lehigh and All Kinds of Free Burning Coal.

Cumberland Coal for smithing purposes, Charcoal, etc.

OFFICE AND YARD, No. 15 DEPOT STREET.

TELEPHONE CALL NO. 35.

L. G. WILSON. H. D. WOOD

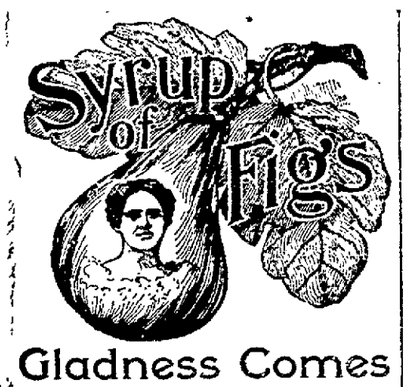

Gladness Comes

With a better understanding of the transient nature of the many physical ills which vanish before proper efforts—gentle efforts—pleasant efforts—rightly directed. There is comfort in the knowledge that so many forms of sickness are not due to any actual disease, but simply to a constipated condition of the system, which the pleasant family laxative, Syrup of Figs, promptly removes. That is why it is the only remedy with millions of families, and is everywhere esteemed so highly by all who value good health. Its beneficial effects are due to the fact, that it is the one remedy which promotes internal cleanliness, without debilitating the organs on which it acts. It is therefore all important, in order to get its beneficial effects, to note when you purchase, that you have the genuine article, which is manufactured by the California Fig Syrup Co. only, and sold by all reputable druggists.

If in the enjoyment of good health, and the system is regular, then laxatives or other remedies are not needed. If afflicted with any actual disease, one may be commended to the most skillful physicians, but if in need of a laxative, then one should have the best, and with the well-informed everywhere, Syrup of Figs stands highest and is most largely used and gives most general satisfaction.

HE HELPED MAKE CHICAGO.

L. A. Gilbert, the Great Land Man, Cured of Rheumatism by Paine's Celery Compound.

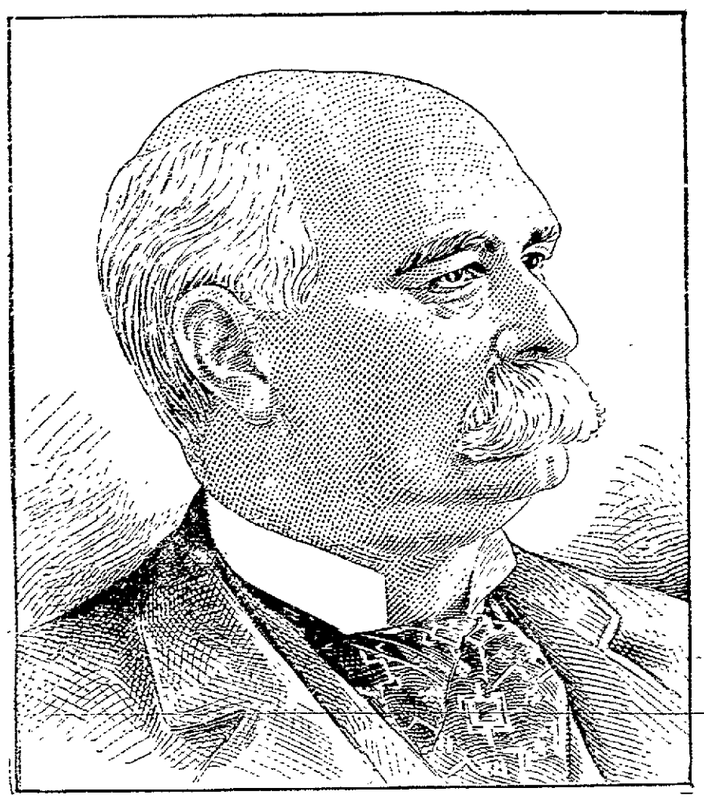

The most striking personality in Chicago, and the oldest real estate dealer, is Mr. L. A. Gilbert. Mr. Gilbert is now over 60 years of age; in the '50's he was in the Rockies gold hunting. Since 1868 he has handled more property in Chicago, and is known to more home owners than any other man in the business.

Mr. Gilbert at one time suffered from rheumatism and sleeplessness. He made trips to Hot Springs, and tried other methods of treatment without avail. To satisfy a friend who had taken Paine's celery compound for similar troubles, and knew what it could do, Mr. Gilbert tried it, and but a very short time elapsed before he was entirely freed from both these troubles. Mr. Gilbert himself says:

Gentlemen—I have suffered with rheumatism and sleeplessness for years, caused by exposure while prospecting years ago. For years I had to take electric bath massage and take trips to Hot Springs in order to get a little sleep and relief from pain. To cap the climax I have been suffering from indigestion and pains in the heart region, Paine's celery compound was recommended to me by friends who knew what they were talking about, and I took it. From the start noticed improvement, and I am now in the best of health, and able to get around as lively as any youngster I know.

Yours truely,
L. A. GILBERT.

The most rational way of getting rid of rheumatism, neuralgia and insomnia and getting back sound health is to husband every mite of strength and to set about a radical, all round restoring of the tired system with Paine's celery compound.

It is your business to furnish the body with nervous energy, as fast and abundantly as you can, and to get a richer, purer blood supply. There is no way in which this restorative process can be so swiftly brought about as by using Paine's celery compound.

There is nothing known to physicians of the most extensive practice equal to Paine's celery compound for purifying the blood and making strong, healthy nerves. Unremitting work at last brings down the vitality of the strongest men and women. Everyone has felt that ambitionless, listless feeling. There are many persons who manage to keep about their business because they are not sick abed, who are nevertheless sadly "out of health." Paine's celery compound exactly fits the cases of these uneasy, sleepless, sallow-faced men and women. They are on the perilous edge of some organic disease. Paine's celery compound will drag them back and plant their feet squarely on firm ground. By regulating the nervous system and compelling the vitiated blood to gain a larger proportion of red corpuscles, all the organs of the body whose business it is to repair and rebuild the tissues are aroused. Paine's celery compound does not fail to increase the appetite, to augment the powers of assimilation, to increase the weight of the body, to purify the blood and to stop the progress of structural changes, when liver and kidney diseases have fastened themselves upon the system.

There is not a single city without some perfectly attested cure of liver or kidney disease, chronic constipation, salt rheum, plaguing eczema or general poor health, by the use of Paine's celery compound. Impaired strength and unstrung nerves, made known by numbness of the limbs, nervousness and a dissatisfied state of the mind—all these weaknesses become things of the past after taking that best of health givers—Paine's celery compound.

CASINO THEATRE.

Saturday Ev'ng, Feb. 8th.

THE GREAT COMEDY SUCCESS

CHARLEY'S AUNT,

a farcical comedy, in 3 acts, by

BRANDON THOMAS

Presented by the Original New York Company.

500 Nights in New York

200 Nights in Chicago.

150 Nights in Boston.

100 Nights in Philadelphia.

DIRECTION OF CHARLES FROHMAN.

Prices -- $1.00, 75c, 50c, 25c.

Seats Now on Sale.

CASINO THEATRE

ONE MERRY NIGHT.

MONDAY, Feb 3d

ED. F. RUSH'S Mammoth Spectacular Production of the

WHITE CROOK!

Everything new and up to date.

A grand company of singers, dancers and jolly entertainers.

Soothing, healing, cleansing. De Witt's Witch Hazel Salve is the enemy to sores, wounds and piles, which it never fails to cure. Stops itching and burning. Cures chapped lips and cold sores in two or three hours.

NEWS OF THE CHURCHES.

Notes of the Sunday Services and Other Matters of Religious Interest.

—Old School Baptist Church—Preaching at 3 p m., by Elder Benton Jenkins.

—Bethel A. M. E Church, Rev. J. H. Nichols, pastor—Preaching at 11 a. m.; Sunday School 3 p. m.; Bible reading, 6:45 p. m.; preaching, 7:30 p. m

—Faith Mission, 11 Mill street, Elder D. L. Conkling, pastor. You will be made welcome to any or all of the services at the mission, tomorrow. Sunday School at 2 o'clock. Preaching at 3 and 7:30 p. m. Preaching at 3 p. m. by Rev. F. A. Heath.

—A. M. E. Zion Church, East avenue, Rev. P. M. Jackson, pastor—Preaching 11:00 a. m. and 7:45 p. m.; Sunday School 3 p. m.; C. E., 7 p. m

—St. Paul's M. E. Church, Rev. Frank L. Wilson, D. D., pastor.—Preaching, 11 a. m. and 7:30 p. m. Sunday School, 9:30 a. m.; class meeting 9:15 a. m.; Junior Epworth League, 3 p. m.; Epworth League prayer meeting, 6:30 p. m. Seats free and strangers cordially invited. Meeting every evening except Monday and Saturday.

—Second Presbyterian Church, Rev. Chas. Beattie, D. D., pastor—Preaching at 11 a. m. and 7:30 p.m.; Junior Endeavor 3 p. m.; Young People's meeting 6:30 p. m. Preaching by Rev. James Otis Denniston, of Washingtonville.

—The First Universalist Society, No. 56 North street (Nearing Hall)—Preaching at 11 a. m. and 7:30 p. m. by Rev. Alfred F. Boston, of Canton N. Y. Morning subject: "The Oneness of Human Nature." Evening subject: "Repentance and Forgiveness." The public is invited.

—W. C. T. U., 73 North street.—Services at 3 o'clock, led by Mrs. J. C. Miller.

—North Street Congregational Church, Rev. J. W. Norris, pastor. Preaching service at 10:30 a. m. Sunday school at 12 m.; Y. P. S. C. E. at 5:30; evening service, 7:30. Morning subject: "Communion service." Evening subject: "Wonderful Knowledge." Seats free. Strangers welcome.

—The First Congregational Church, Rev. W. A. Robinson, D. D., pastor. Sunday School, 9:45 a. m.; morning service, 11 a. m.; Young People's meeting, 6:30 p. m.; evening service 7:30 p. m. Morning, pastor's anniversary sermon at beginning of fifth year of pastorate. Evening, sermon appropriate to "Christian Endeavor Sunday." Cordial welcome to all.

—First Presbyterian Church, Rev. Thomas Gordon, D. D., pastor. Preaching at 11 a. m. and 7:30 p. m.; young people's service at 6:30 p. m. Mission school and service, corner East Main street and Prospect avenue, at 3 p. m., conducted by Rev. W. B. Floyd. Strangers cordially invited to all services.

—Free Christian Church Rev. C. M. Winchester, pastor. Sunday School at 11 a. m.; Preaching in the evening. Subject: "How much then is a man better than a sheep." Gospel Temperance Union to night.

—North End Christian Congregation, Nicholson Hall, Rev. C. M. Winchester, pastor—Sunday School 2 p. m.; preaching 3 p. m. Subject: "Christ's parable of the house built on a rock, a beautiful emblem of Christian union."

—Y. M. C. A.—To-morrow afternoon, at 2:00 o'clock meeting for boys. Meeting for men at 3:30, to be addressed by Rev. E. T. Bytes, of Bull Run. Subject: "How a young farmer made a bad choice." All men welcome.

—First Baptist Church, Rev. F. A. Heath, pastor. Bible School at 9:30 a. m.; worship with sermon at 11 o'clock followed by hand of fellowship and communion; Junior B. Y. U. P., at 3 p. m.; Senior B. Y. P. U. at 6:30 p. m.; preaching service at 7:30 p. m. Subject: "The Preacher, the Convert and the Baptism." Evening sermon followed by baptism. Our seats are all free. Everybody welcome.

Grace (Episcopal) Church, Rev. D. J. Evans, B. A., rector. Septuagesima Sunday. Sunday School, 9:15 a. m.; sermon and holy communion, 11 a. m.; evening prayer and sermon, 7:30 p. m.

It not only is so, it must be so, One Minute Cough Cure acts quickly, and that's what makes it go.

HOOD'S PILLS cure Liver Ills, Biliousness, Indigestion, Headache. A pleasant laxative. All Druggists.

Marvelous Results.

From a letter written by Rev. J. Gunderman, of Dimondale, Mich., we are permitted to make this extract: "I have no hesitation in recommending Dr. King's New Discovery, as the results were almost marvelous in the case of my wife. While I was pastor of the Baptist Church at Rives Junction she was taken down with pneumonia, succeeding la grippe. Terrible paroxysms of coughing would last hours with little interruption, and it seemed as if she could not survive them. A friend recommended Dr. King's New Discovery; it was quick in its work and highly satisfactory in results." Trial bottles free at McMonagle and Rogers' Drug Store. Regular size 50c. and $1.00.

A Note From the Editor.

The editor of a leading paper writes: "If you had seen my wife last June and were to see her to-day you would not believe she was the same woman. Then she was broken down by nervous debility and suffered terribly from constipation and sick headache. Bacon's Celery King for the nerves made her a well woman in one month." John J. Chambers will give you a free sample package of this great herbal remedy. 4

From a Watertown Mother.

WATERTOWN, N. Y.—Sand Medicine Co.:—"I have used Dr. Hand's Colic Cure for my baby and find it all and more than it is claimed to be, giving instant relief in the worst cases of wind colic. I have also used Dr. Hand's Diarrhœa Mixture and Dr. Hand's Teething Lotion with like results and can cheerfully recommend to every mother as the best children's remedies in existance. —Mrs. Eugene Daniels, 15 Loring street." Dr. Hand's Remedies for children at all drug stores, 25c.

Piles! Piles! Itching Piles.

SYMPTOMS—Moisture; intense itching and stinging; most at night; worse by scratching. If allowed to continue tumors form, which often bleed and ulcerate, becoming very sore. Swayne's Ointment stops the itching and bleeding, heals ulceration, and in most cases removes the tumors. At druggists, or by mail for 50 cents. Dr. Swayne & Son, Philadelphia.

EDENVILLE.

Two Cases of Diphtheria—Numerous Items of Personal Interest.

Correspondence ARGUS and MERCURY.

—Mrs. Frank Dusenberre, of Jersey City, spent Sunday with Mr. and Mrs. W. J. Dusenberre.

—Two children of Mr. and Mrs. Timothy Shean are confined to their homes with diphtheria.

—Mr. Charles Linkletter, of Middletown, is spending a few days with friends in this city.

—Mrs. Pierce Vanostrom, of Jersey City, spent a few days among friends and relatives about this vicinity.

—Mr. and Mrs. Jason Layton, of Asbury Park, has been spending a portion of this week at the home of Mrs. Layton's parents, Mr. and Mrs. I. D. Slaughter.

—Mrs. Denton E. Brome spent Monday and Tuesday at the home of her parents, Mr. and Mrs. Thomas Edsall.

—Miss Jessie Christian, of Yonkers, who has been spending the past few months with her aunt, Mrs. L. M. Brown, returned home on Tuesday.

Electric Bitters

Electric Bitters is a medicine suited for any season, but perhaps more generally needed, when the languid exhausted feeling prevails, when the liver is torpid and sluggish and the need of a tonic and alterative is felt. A prompt use of this medicine has often averted long and perhaps fatal bilious fevers. No medicine will act more surely in counteracting and freeing the system from the malarial poison. Headache, Indigestion Constipation, Dizziness yield to Electric Bitters. 50c. and $1.00 per bottle at McMonagle & Rogers Drug store.

"I have used Hood's Pills and have found them very satisfactory." —CRETTA SCHUTT, Meadowbrook, N. Y.

J. W. Pierce, Republic, Ia., says: "I have used One Minute Cough Cure in my family and for myself, with results so entirely satisfactory that I can hardly find words to express myself as to its merits. I will never fail to recommend it to others, on every occasion that prevents itself."

NO REFORM.

The Wayfarer Did Not Receive Sufficient Encouragement.

"Sir," he called to me from a doorway on Chambers street as I passed at 11 o'clock, "hold on a minute, will you?"

I stopped and he came down to the walk. He was a dilapidated man about 40 years old, and there was pathos in his voice as he began:

"For 20 years I have been a drunkard and a spendthrift. In that time I have squandered $500,000."

"Yes," I said.

"Drink has led to other things. I am a liar, and a thief, and a swindler."

"Yes; you look it."

"I sat down in that doorway an hour ago," he continued, "to plot a burglary. I got to thinking of home, mother, childhood, and the result is that I have made up my mind to reform. Yes, sir, from this hour I am a changed man."

"I am glad of it."

"And you will aid me?"

"What is it you want?"

"Sir, I desire to reform and take my place among the respectable people of earth. Will you loan me $50,000 to do it on?"

"There's nothing cheap about you!" I said as he waited for a reply.

"No, sir—no, sir," he answered, "nothing cheap about me. I want a genuine reform or none at all. It will cost $50,000 in cash. If you can loan me that sum, I'll begin the reform movement by taking a drink and getting shaved. Will you do it or not?"

"No, sir!"

"That is final?"

"Emphatically so."

"Then I won't take a drink! Then I won't get shaved! Then I won't begin the reform! No, sir, I'll see you in the land that is hotter than this before I'll take one step toward reformation! You had it in your power to restore me to the ranks of society. You refused. The result is upon your own head. Go on, sir, go on, and let me say right here and now that of all the mean and small souled men I ever met you take the cake!"—Detroit Free Press.

Given to Slang.

"Sir!"

That was the sound that he heard when he asked her for just one little kiss.

"Sir!"

There was so much emphasis to the sound that came from her pretty lips that he longed to have the ground open and swallow him up.

"Cert!"

When she finished the word, he at last realized that she was only a new woman somewhat given to slanging.—Chicago Post.

Deep Laid Revenge.

Mrs. Mann—It is so provoking! That girl I discharged last week is going about telling everybody what a splendid woman I am.

Mr. Mann—And you find fault with her for that?

Mrs. Mann—Of course I do. Don't you see that the artful thing is trying to make people believe that she left of her own accord?—Boston Transcript.

Shades of Negation.

"Be mine," he urged.

"Nit," she answered.

Crushed utterly in his fondest hope, he would have left her forever had she not relented.

"I mean no," she faltered.

He was thereupon transported with joy and gathered her to his bosom.—Detroit Tribune.

Take HOOD'S PILLS for Your Liver

AT THE HEAD

every time in the

Repairing of Watches, Clocks, Jewelry, Etc.

No apprentice work, nor do we send work to New York.

Optical Department is in full operation. Eyes examined and fitted with glasses.

CHAS. J. GIERING,

Watchmaker, Jewelor and Optician,

7 North Street, Middletown

☞Open Monday and Saturday Evenings.

"THE HUB" Shoe Store,

13 WEST MAIN STREET.

PRICES LOWER THAN EVER.

Men's Heavy Arctics	$1.25
Felt Boots and Overs	$1 75
Men's Good Rubbers	49c
Ladies' Good Rubbers	29c

ALL RELIABLE, NEW GOODS.

Good Shoes at Half Price!

at our annual clearing sale.

Ladies' fine $3 Shoes for $1.25.

Ladies' fine $3.75 and $4 Shoes for $1.48, $1.68 and $1.98.

Misses' and Children's Shoes reduced from $1.50 to 75, 88 and 98c

If you want good shoes cheap, follow the footprints to

C. D. HANFORD'S,

43 North St.

O JOY!

Excelle t sale and splendid results for

Sore Throat, Coughs

and that tickling in the throat that is so annoying.

10 CTS. A BOX.

J. ERSKINE MILLS,

Druggist, North Street.

DR. E. C. WEST'S NERVE AND BRAIN TREATMENT, is sold under positive written guarantee, by authorized agents only, to cure Weak Memory; Loss of Brain and Nerve Power; Lost Manhood, Quickness; Night Losses; Evil Dreams; Lack of Confidence; Nervousness; Lassitude; all Drains; Loss of Power of the Generative Organs in either sex, caused by over-exertion, Youthful Errors, or Excessive Use of Tobacco, Opium or Liquor, which leads to Misery, Consumption, Insanity and Death. By mail, $1 a box; six for $5; with written guarantee to cure or refund money. Sample package, containing five days' treatment with full instructions, 25 cents. One sample only sold to each person by mail.

J. E. MILLS, SOLE AGENT
MIDDLETOWN, N. Y.

A B C Arnold's Bromo-Celery.

Splendid curative agent for Nervous or Sick Headache, Brain Exhaustion, Sleeplessness, special or general Neuralgia; also for Rheumatism, Gout, Kidney Disorders, Acid Dyspepsia, Anæmia. Antidote for alcoholic and other excesses. Price, 10, 25 and 50 cents. Effervescent.

THE ARNOLD CHEMICAL CO.
151 S. Western Avenue, CHICAGO.

For Sale by All Druggists.

BLOOD POISON

HAVE YOU Sore Throat, Pimples, Copper Colored Spots, Aches, Old Sores, Ulcers in Mouth, Hair Falling? Write COOK REMEDY CO., 307 Masonic Temple, Chicago, Ill., for proofs of cures. Capital, $500,000. Worst cases cured in 15 to 35 days. 100-page book free.

Prospectus.

THE ADVERTISERS FOR 1895.

MORNING, SUNDAY AND COMMERCIAL (EVENING) EDITIONS

Aggressive Republican Newspapers of the Highest Class.

Commercial Advertiser.

Established 1797. Published every evening. New York's oldest and best evening newspaper. 12 pages. Subscription price $6 a year.

Morning Advertiser.

Published every morning. 8 pages. The foremost 1c newspaper in the United States. Clean and fearless. Subscription price $3 per year.

Sunday Advertiser.

New York's most popular and original Sunday newspaper. The only 1c Sunday newspaper in the United States. 8 pages (56 columns), 45 columns of which will be reserved for reading matter. All the news and special features of surpassing interest and to it will appeal to every phase of human nature. It is the equal of the high priced Sunday papers in every respect. Subscription price, 50c per year; 25c for six months.

The subscription price of the MORNING and SUNDAY ADVERTISER together is $3.50 a year; $1.80 for six months, and 90c for three months.

AS ADVERTISING MEDIUMS

The ADVERTISERS have no superiors.

Samples free. Agents wanted everywhere. Liberal commissions. Address

THE ADVERTISER, 29 Park Row, New York

WANTED BY THE CHASE NURSERIES

ENERGETIC MEN to solicit orders for our hardy Nursery Stock. Expenses and salary to those leaving home, or commission to local agents. Permanent employment. The business easily learned. Address The R. G. CHASE CO. Geneva, N. Y.

THE ARGUS.

C. MACARDELL
PUBLISHER

GEORGE H. THOMPSON, C. MACARDELL, } EDITORS
J. F. ROBINSON, A. E. NICKINSON, } CITY EDITORS
C. MACARDELL, JR., - BUSINESS MANAGER

SATURDAY, FEB. 1, 1896

New York's French ball, last night, under the blighting influence of reform, was a very tame affair. Too many men from Mulberry street, disguised as gentlemen but wearing thick-soled, square-toed shoes that "gave them dead away" made old time revelries impossible.

Reed captures Louisiana's delegates at large. Two of them are avowed friends of McKinley, who, rather than be left at home, turned their backs on the Ohio men, and pledged themselves to Reed. It is expected that Reed will control a majority of the district delegates. Louisiana is more interested in protection than any other Southern State and its desertion of the high tariff candidate is full of significance.

Just how bad a lot the Republican politicians of New York are no one realized until the factions began to tell the truth about each other. Fraudulent enrollment, ballot box stuffing and buying delegates with promises of patronage are among the crimes against honest politics with which the factions charge each other. And these are the "reformers" who were going to purify New York and make it a heaven on earth.

Dun's *Review*, which has been able to see no signs of promise on the business and financial horizon, now says there are very definite signs of business improvement for increased inquiries and the reports of dealers are an assurance of large trade coming just as soon as the uncertainty of Congressional action is over. The signs of improvement in the iron trade are especially gratifying and many large contracts have recently been placed at good figures.

Tillman is in receipt of a very large number of letters congratulating him on his indecent and vulgar attack on the President. Among his correspondents is the Honorable Mart Smith, formerly of Sullivan county, now of New York, who writes from the Morton House: "I am a New York State farmer, and seven-tenths of the farmers are with you." Which is the roughest thing that has been said about the farmers in many a long day.

The report of the Committee which investigated Dunraven's charges against the Defender's managers is that they are disproved. The report is worded very mildly and final action is deferred until Feb. 13 th, in the hope apparently that Dunraven will volunteer an apology and acknowledge that he acted ill advisedly. His Lordship seems, however, to have the faculty of doing the wrong thing so it is probable that he will keep silent when he ought to speak.

In Olden Times

People overlooked the importance of permanently beneficial effects and were satisfied with transient action; but now that it is generally known; that Syrup of Figs will permanently cure habitual constipation, well informed people will not buy other laxatives, which act for a time, but finally injure the system.

"I am an old soldier of the Rebellion. A year ago I was in bed all winter with chronic rheumatism. Three doctors failed to give me relief. Two bottles of Burdock Blood Bitters put me on my feet. It is worth its weight in gold." W. B. KNAPP, Litchfield, Hillsdale county, Mich

Marvelous Results.

From a letter written by Rev. J. Gunderman, of Dimondale, Mich., we are permitted to make this extract: "I have no hesitation in recommending Dr. King's New Discovery, as the results were almost marvelous in the case of my wife. While I was pastor of the Baptist Church at Rives Junction she was taken down with pneumonia, succeeding la grippe. Terrible paroxysms of coughing would last hours with little interruption, and it seemed as if she could not survive them. A friend recommended Dr. King's New Discovery; it was quick in its work and highly satisfactory in results." Trial bottles free at McMonagle and Rogers' Drug Store. Regular size 50c. and $1.00.

"There Is Danger In Delay."

Since 1861 I have been a great sufferer from catarrh. I tried Ely's Cream Balm and to all appearances am cured. Terrible headaches from which I had long suffered are gone —W. J. Hitchcock, late Major U. S. Vol. and A. A. Gen., Buffalo, N. Y.

Ely's Cream Balm has completely cured me of catarrh when everything else failed. Many acquaintances have used it, with excellent results. —Alfred W. Stevens, Caldwell, Ohio.

Price of Cream Balm is 50 cents.

LATEST BY TELEGRAPH

ASPHYXIATED BY GAS

Joseph Alward, of Near Centreville, Asphyxiated in His Room in New York.

BY UNITED PRESS.

NEW YORK, Feb. 1—Joseph Alward, of Middletown, employed as a bookkeeper, was found asphyxiated by gas in his room on Greenwich street. It is believed to be a case of accident.

Joseph Alward was employed on the books of the Middletown Glass Company, for a few months, about a year ago, and while living here boarded with the family of Thomas Elsworth, in the Dill building on South street. His home was in the town of Greenville, not far from Centreville and Westtown, and he went there after finishing the work on which he was employed here. About four weeks ago he came to this city, and said to Mrs. Ellsworth that he had secured employment in New York and was on his way there. It is said that his family has not heard from him since he went to the city. Mr. Alward was about fifty years old.

FORT STANWIX NATIONAL BANK.

Believed to Have Been Carrying Worthless Paper—The Dead Cashier's Last Message.

BY UNITED PRESS.

ROME, N. Y., Feb 1—The examination of the affairs of the Stanwix National Bank is progressing. It is said the bank has been carrying worthless paper. On Cashier Barnard's desk, after his suicide, a note was found signed by him, reading: "I do not blame Sillenbeck; I alone am to blame." Sillenbeck is a bookkeeper in the bank. It is believed the note referred to an overdraft, which was being carried on the books.

JUMPING ON DUNRAVEN

English Papers Give Him the Coldest Kind of Comfort.

BY UNITED PRESS.

LONDON, Feb. 1—The *St. James Gazette* says: "The New York Yacht Club has given Dunraven a severe lesson in fairness and good manners. He owes it to his own reputation as a gentleman to apologise."

The *Pall Mall Gazette* says: "Dunraven's charges have been courteously refuted."

PROTECTING AMERICANS.

BY UNITED PRESS.

CAPETOWN, Feb. 1 — The United States Vice Consul here has gone to Pretoria to attend to the interests of Americans arrested there.

ST PAUL MOVED ELEVEN FEET.

BY UNITED PRESS.

LONG BRANCH, Feb. 1—The St Paul was moved about eleven feet at high tide, this morning.

REPUBLICAN CONVENTION HALL

BY UNITED PRESS

ST LOUIS, Feb. 1.—It has been finally decided to hold the Republican national convention in the Exposition building

THE FREE COINAGE SUBSTITUTE PASSED.

BY UNITED PRESS.

WASHINGTON, Feb. 1—The Senate has adopted the free coinage substitute for the House bond bill by a vote of 43 to 34

DROWNED IN AN OIL TANK

BY UNITED PRESS.

STEUBENVILLE, O., Feb. 1 — Two men fell into an oil tank near this city, yesterday, and were drowned.

THE EFFECTS OF A DRUBBING

BY UNITED PRESS.

CHICAGO, Feb. 1—Choynisky is ill here and his illness is attributed to the punishment he received from Jim Hall in a recent fight in New York

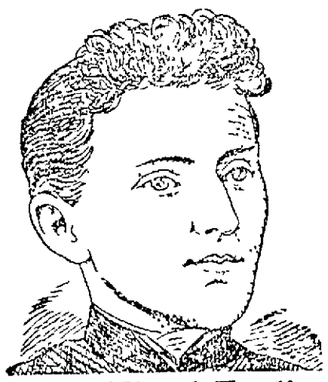

That Tired Feeling

And local weaknesses had troubled me for a long time. Life became a burden. I treated with our home physician but grew worse. I began to take

Hood's Sarsaparilla

and became stronger and had a better appetite and was soon perfectly cured. I also recommend Hood's Pills." MRS. SARAH RAYMOND, Linlithgo, N. Y.

Hood's Pills easy to buy, easy to take, easy in effect. 25 cents.

ECZEMA

Most Distressing of Skin Diseases Instantly Relieved by

Cuticura

WHEN ALL ELSE FAILS

A warm bath with **Cuticura Soap**, and a single application of **Cuticura** (ointment), the great Skin Cure, followed by mild doses of **Cuticura Resolvent** (blood purifier), will afford instant relief, permit rest and sleep, and point to a speedy, permanent, and economical cure when all other methods fail.

Sold throughout the world. British depot: F. Newbery & Sons, 1, King Edward st., London. POTTER DRUG AND CHEM. CORP., Sole Props., Boston, U. S. A.

EAGLE HOSE ENTERTAINED.

Dr. Gordon, the Company's Chaplain, Gives the Members a Pleasant Evening

Dr. Gordon, chaplain of Eagle Hose Co, and his wife entertained the members of the company very pleasantly, last evening, at the manse. A fine musical programme was rendered, Miss Perley, who is the guest of Dr. and Mrs. Gordon, singing a number of songs in most admirable style and Ms. and Mrs. J. F. Tuthill furnishing instrumental music. A fine lunch was served and all who were present were agreed that the evening had been a most enjoyable one. About thirty five members of the company enjoyed their chaplain's hospitality.

To Make Extensive Repairs.

Mr. Charles Higham, proprietor of the Commercial Hotel, will on Monday begin a general overhauling of the barroom of his hotel. A brand new bar and back bar of the latest design will be put in; there will be a new floor and a steel panelled ceiling and various other improvements to the barroom, office and reading room.

NEW YORK STOCK EXCHANGE REPORT

JAS. P. TIGHE, Commission Broker, Stern building, 15 North street, Middletown, N. Y. Stocks, Bonds, Grain and Provisions bought and sold for cash or carried on margin.

NEW YORK, Feb 1 '96

	Yesterday Close	To-day Close
Sugar	107¾	107⅝
A. T. & S. F.	15½	15⅝
C. B. & Q.	78¾	77⅝
Chicago Gas	65	65⅜
D. L. & W.	164½	
Dis. & Cat. F.	16¾	16¾
Erie	16⅞	
General Electric	29½	30¾
L. & N.	46⅝	45⅝
L. S.	146¾	145⅜
M. P.	25¾	26½
N. Y. & N. E.		
N. Y. C.	97½	98
N. W.	109¾	100¾
Susquehanna & Western	11⅝	
Susquehanna & West. pref.	30½	30¾
O. & W.	15¾	15¾
Manhattan	106¾	106⅞
Southern Ry.	10⅝	10¼
P. & R.	14⅞	14½
R. I.	69¾	69⅞
C. M. & St. P.	7½	72⅝
U. P.	7	7⅜
W. Union	84⅝	84⅝
Nat. Lead	27⅜	27½
May Wheat	65¼	67½
May Corn	30	31
May Oats	21	21⅜
May Pork	$10 70	$10 85
May Lard	5 92	5 95

Eczema of the scalp, or Scald Head, even in its most severe form is never failing cured by Doan's Ointment, the surest specific for all itchiness of the skin.

Even catarrh, that dread breeder of consumption, succumbs to the healing influences of Thomas' Eclectric Oil.

Piles! Piles! Itching Piles

SYMPTOMS—Moisture; intense itching and stinging; most at night; worse by scratching. If allowed to continue tumors form, which often bleed and ulcerate, becoming very sore. Swayne's Ointment stops the itching and bleeding, heals ulceration, and in most cases removes the tumors. At druggists, or by mail for 50 cents. Dr. Swayne & Son, Philadelphia.

DIED.

TERWILLIGER At 40 Knapp avenue, this city, Jan. 31st, '96, of consumption, Caroline L. Terwilliger, aged sixty years.

Funeral Tuesday, at one p. m., at the residence of her brother, William T. Barnes, Thompson Ridge (the old homestead) Interment in Hopewell Cemetery.

SANDS—Near Middletown, Jan 31st, '96, George W. Sands.

Funeral services will be held Tuesday afternoon, at one (1) o'clock, at his late residence Interment in family plot. Hillside Cemetery.

F. O. ROCKAFELLOW & BRO., Undertakers and Embalmers, 99 North street. Lady assistant. Telephone No 3. dlyMch15

KNAPP & MERRITT, Undertakers and Embalmers, corner West Main and James Sts. Lady assistant. Telephone Nos 10 and 22.

DOUGHERTY & REILLY, Undertakers and Embalmers, 50 Cottage street, Middletown Telephone 42—night and day

5 cents a pound FOR **THE BEST GRANULATED SUGAR.**

SLOAT'S Cash Store.

15-17 East Main St.

CARSON & TOWNER.

OUR NEW LINE

OF

Dress Goods and Trimmings!

NOW ON SALE.

CARSON & TOWNER,

No. 11 WEST MAIN STREET, MIDDLETOWN

1896 - SPRING HATS - 1896

THE NEW GOLF CAP!

Remember We are Closing Out Our Heavy Clothing and Underwear

Regardless of Cost for a few days before taking inventory

MERCHANT TAILORING DEPARTMENT

We are offering special inducements to those wishing a Suit Overcoat or Extra Trousers made to order. Now is a grand opportunity.

JOHN E. ADAMS.

Leading Hatter, Clothier, Merchant Tailor and Gents' Furnisher
No. 41 North Street Middletown

We Manage to Enliven a Dull Season by Placing Before Our Trade

Many Lines of Goods

Bought at jobbers' stock taking sales. Many lots we purchased fully 25 to 33 per cent. below value—as a result see our specials in Table Linen at 39 and 38c

Our Jamestown Dress Goods at $2.69 and $2.95 per dress.

Plaid Suitings at 6c per yard.

Our lines of White Goods at 5, 6, 8, 10, 12½c are far below value

Our Remnant Counter is full of bargains—all kinds of goods.

E. E. Churchill & Co.

99 NORTH ST.

IN Pursuance of an order made by Hon John J. Beattie, County Judge of Orange county, notice is hereby given to all creditors and persons having claims against Abraham T Squier, lately doing business in the city of Middletown, in the county of Orange, and State of New York, that they are required to present their claims with the vouchers therefor duly verified to the subscriber the assignee of said Abraham T Squier, for the benefit of creditors, at his office in Empire Block, on North street, in the said city of Middletown, on or before the 6th day of April 1896

Dated Middletown N Y. January 22d, 1896
JOHN F BRADNER, Assignee
GEO H DECKER Attorney for Assignee.
dWed7tMch1

Samuel Lipfeld,

25 NORTH ST.

ELASTIC MONEY.

That is the kind your money becomes when spent at our store. It has twice the purchasing power here that it does in other places, for during this **Annual Clearing Sale** prices are cut in half. All lines of stock feel this reduction. If there is anything you need, save your pocketbook and buy it here.

SAMUEL LIPFELD,

25 North Street.

Some Say These Are Dull Days

We don't see it. Since the price-cutter has

"Got in His Work"

every department has been kept on the jump

Bargains for every one in Underwear, Blankets, Comfortables and Woolen Hose.

A few Fur Capes left. We intend to sell them at some price. Come in and look at them.

The blue birds haven't put in an appearance yet, but our first invoice of Wash Fabrics for spring, is here, and includes, among other good things, some of the daintiest and most fetching Ginghams that it has ever been our good fortune to offer to the public.

A new line of Portieres and Chenille Covers just opened. Come in and inspect them.

J. D. HORTON, AGT

No. 27 West Main St.

BLOOD POISON
Have you Sore Throat, Pimples, Copper-Colored Spots, Aches, Old Sores, Ulcers in Mouth, Hair-Falling? Write Cook Remedy Co., 307 Masonic Temple, Chicago, Ill., for proofs of cures. Capital $500,000. Patients cured nine years ago today sound and well. 100-page book free.

HANFORD & HORTON.

THE GREAT BOOK

of the present day is 'Beside the Bonnie Brier Bush," by McLaren. We have it in cloth at 25c and $1.25.

Other popular books are McLaren's "Days of Auld Lang Syne," $1.25; Edna Browning," by M J Holmes, 25c; "Kathrina and Bettersweet," by Holland, at 50c each; Miss Burnham's "Wise Woman," $1.25; 'House Boat on the Styx," by Bangs, $1.25; 'Samantha in Europe' $2.50, "Singular Life," by Phelps $1.25. Novels in paper at 10, 15, 25, 50c.

Hanford & Horton,

6 NORTH ST.

CUSTOM BUSINESS Must Boom.

In order to keep our tailors busy we will

Make Suits to Order

AT

COST THROUGH FEBRUARY.

We have some sizes in

UNDERWEAR!

at Cost.

GEO. W. YOUNG,

16-18 East Main St., Middletown.

HOUSE of six rooms on Knox avenue, to let. Monhagen water; also 6 rooms in residence, corner West Main street and Monhagen avenue, with large barn, both houses handy to asylum Apply to GARDNER & McWILLIAMS, 25 North St

MEN AND WOMEN to make big money with the Practical Plating Dynamo Is the electrical machine used in the great plating factories. $65 to $85 a week made easy. Plates everything No experience; big profits Address W P HARRISON & CO., Clerk No. 14, Columbus, Ohio.

HOTEL PROPERTY FOR SALE.

The subscriber, desiring to retire from hotel business on account of his health, offers for sale

HIS HOTEL PROPERTY,

situated on the line of the Erie Railway, 50 miles from New York city, in the village of Monroe, Orange county, N. Y., and one minute walk from the depot.

The hotel is a brick structure, slate roof four stories, 61x34, and contains 32 rooms besides halls and closets. The parlors are large and handsomely finished, the sleeping rooms are good size, airy and conveniently arranged. On the premises is a barn 100x30 fee besides a large public shed. The house through is in the very best of repair and the outbuildings are new. This is one of the very best stands in the county, the livery business connected therewith being extensive and remunerative. This is an opportunity worthy of the attention of a good business man. A part of the purchase money money can remain on bond and mortgage.

JOHN T. R GLES. Monroe, N. Y.
Monroe, Dec 8, 1895. sw2mFeb17

A BIG BARGAIN.

33 1-3 Cents Will Buy a Shirt Worth $1.00.

WE HAVE 200 DOZ. SHIRTS,

some slightly soiled, mostly colored bosoms, the style for next season, at the low price of

33 1-3 CTS.

See the display in our window.

MORRIS B. WOLF, No. 10 North St. Middletown.

Watch This Space.

WE ARE TAKING INVENTORY.

Now is a Good Time If You Want to Buy Anything in Our Line

C. E. CRAWFORD FURNITURE CO.

41-46 North St.,

Middletown, N. Y.

Orange Flower Balm, made only by McMonagle & Rogers Druggists, 30 North street.

Don't forget Connor's Cough Cure. 25 years a family favorite, 25 cents a bottle. We make it.

McMonagle & Rogers.

For 15 cents we will sell you a box of Nature's Little Live Pills—our own formula, full count, gone better at any price.

McMonagle & Rogers.

Ladies' Umbrella Drawers.

This beautiful garment at

85c.

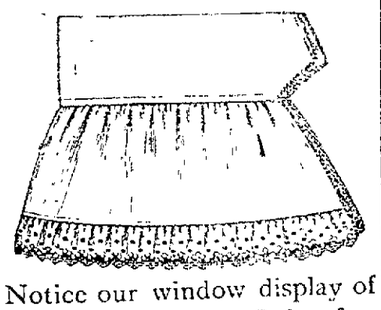

Notice our window display of Muslin Underwear. Only a few styles there, but if you will allow us to show you our complete line, we think we can please you with every garment. These goods are all well made, full length and good width. No trash.

Fancher's

7 W. Main St., Middletown, N. Y.

THE ARGUS.

SATURDAY, FEB. 1, 1896.

WEATHER INDICATIONS.

BY UNITED PRESS.

WASHINGTON, D. C., Feb. 1.—Clearing and warmer to-night; cooler Sunday; easterly winds becoming westerly.

THE TEMPERATURE.

The following was the registry of the thermometer at Pronk's drug store, to-day:

7 a. m., 30°; 12 m., 34°; 3 p. m. 36°.

OPEN EVENINGS.

THE BUSINESS OFFICE OF THE "ARGUS" IS OPEN EVENINGS FROM SEVEN UNTIL EIGHT O'CLOCK

AMUSEMENT AND RECREATION.

—Feb. 3—"White Crook," at Casino.
—Feb. 3—Soto Sunutaro, Japanese wonder worker, for the Y. M. C. A.
—Feb. 8—"Charley's Aunt," at Casino.
—Feb. 11—Annual ball of Sanguinary Lodge, Ancien Order of Shepherds of America, at Goshen.
—Feb. 15—Junior League Bazaar, at Assembly Rooms.
—Feb. 17—25 annual ball McQuoid Engine Co., at Casino.
—Feb. 18 Masquerade ball of Pangbeaughnaughbiaque Tribe of Red Men, at the Assembly Rooms.
—Feb. 19—Anniversary of Lancelot Lodge, K. of P., in Castle Hall.
—Feb. 20 Second Schubert concert at Fir Baptist Church.
—March 2—Miss Carrie Louise Eay, for the Y. M. C. A.

NEW ADVERTISEMENTS.

—Duchess lace handkerchief to-t.
—New rubber goods, at new prices, at W. D Oliver's.
—Butchers' fixtures for sale
—Good books and cheap books at Hanford & Horton's.
—Lady agents wanted.
—Hotel Musbach for sale Tuesday.
—Orange Flower Balm 25 cents at McMonagle & Rogers'.
—Bargains during inventory at Crawford Furniture Co.'s.
—Dr. Valk will be in town Thursday.
—Pork loins 9c at Koch's market.

LIVE LOCAL TOPICS.

—Additional local matter will be found on the third page.

—"White Crook" at the Casino, next Monday evening.

—To-day's storm of sleet and rain has made the streets mussier than they have been at any time this winter.

—"My Uncle from New York" attracted a fair sized audience to the Casino, last night, and gave general satisfaction.

—Major W. M. Combs will go to Kingston, Monday night, to make a fraternal visit to Rondout Lodge, No 343, F. and A. M.

—Many who are anxious for sleighing were grievously disappointed, last night, when the snow storm which promised so much was so quickly ended.

—"Charley's Aunt" will be the next attraction at the Casino after "White Crook." The date will be Feb. 8th. Prices as usual.

—The Brooklyn Bowling Club, which has challenged the bowlers of Monticello and Goshen suggests that they unite their teams and roll the match in this city.

—The amateur photographers of Norwich have organized a camera club. A similiar organization in this city would be of great interest and advantage to all photographers.

—The Norwich Cabinet Co., which began the manufacture of furniture in 1892 with a capital of $20,000, has been placed in a receiver's hands. The company never paid a dividend.

—The Argus acknowledge the receipt of an invitation to attend the dinner given by the staff of the Prudential Insurance Company, at the Palatine Hotel in Newburgh, next Friday evening, February 7th.

—The total receipts from all sources by St. Mary's Church in Port Jervis for the last year were $6,811 89 After paying all expenses there was enough left to make a payment of $1,400 on the church debt. There is still a debt on the church of $14,300.

PERSONAL.

—Mr. W. H. W. Jones, of Binghamton, is calling on Middletown friends to-day.

—Mrs. F. N. Boyd went to Binghamton, to-day, for a week's visit to Mrs. F. J. Root.

—Mr. Willis Cooley, of Liberty, is spending a few weeks with friends and relatives in this city.

—Mrs. James L. Howard, of Jersey City, is spending a few days with relatives in this city.

—Mr. and Mrs. Thomas Roach, of New York city, are in town visiting the latter's parents.

—Mr. Thomas G. Mabie, formerly conductor of the Crawford train, since his relapse has given up all hope of recovery and now says he is ready to die. His hopes have been buoyed up so often only to be cast down again, that he has become discouraged. His friends also fear that he will not rally again.

Where Did I Get This Dreadful Cough?

No matter; the great question is, How shall I get rid of it? Use THE PINEOLA BALSAM, a soothing combination of the remedies nature has put in the pine and other balsamic trees. It cures the inflammation and tickling in the throat and if taken in time will prevent the spread of the disease to the lungs. Ely's Pineola Balsam is strongly recommended in cases of asthma. Twenty-five cents is the price. Tell the neighbors about it.

FOR BETTER ROADS AND BETTER HORSES.

The Meeting at Tuxedo for the Advancement of Orange County's Horse Interests—Entertained at Dinner by Mr. E H. Harriman A Horse and Road Improvement Association Organized—Plans of the Association.

In response to an invitation of Mr. E. H. Harriman about forty business men of Newburgh, Cornwall, Goshen, Warwick, Chester, Tuxedo and Middletown met, last evening, at the club house in Tuxedo Park, to consider the advisability of forming an association to advance the horse and pleasure interests of Orange county.

After the guests had assembled at the club house an informal talk took place, at which there was an interchange of views and opinions.

Later Mr. Harriman entertained his guests at dinner, of which the following was the menu:

Mock Turtle Soup,
Celery, Radishes, Olives,
Boiled Codfish, Egg Sauce,
Potatoes, Cucumbers,
Fillet of Beef, Mushroom Sauce,
Julienne Potatoes,
Roast Turkey, Cranberry Sauce,
Duchesse Potatoes, String Beans,
Blackhead Duck, Currant Jelly,
Lettuce Salad, Vanilla Ice Cream,
Apple Pie, Cheese, Coffee.

After dinner the meeting was formally organized with Mr. Harriman as Chairman. Mr. Harriman suggested that one of the objects of the association be to improve the roads of the county and called upon gentlemen present representing the various localities to address the meeting.

Speeches were made by J. W. Lyon of Port Jervis; C. H. C. Beaker, of Cornwall; A. H. T Seeger, of Newburgh; C. E. Crawford, W. B. Royce and E. A. Brown, of Middletown; James Van Nuyse, of Goshen; Dr. J. O. Green, Granville Kane, of Tuxedo; Clinton W. Wisner, of Warwick; and Rensellaer Weston, of New York.

Letters were read from the Presidents of all the railroads running through the county, expressing their approval of the plan and their desire to co-operate with the association if an organization was formed. Letters of regret expressing good wishes for the association were also read from many persons in Orange county who were unable to be present.

After a full discussion the following committee to which the chairman was added was appointed to report a plan of organization: J. W. Lyon, of Port Jervis; James Van Nuyse, of Goshen; C. E. Crawford, of Middletown, Clinton W. Wisner, of Warwick; F. S. Wood, of Newburgh; Augustus Van Cortland, of Tuxedo.

The committee reported in favor of naming the organization, "The Orange County Horse and Road Improvement Association," which was unanimously adopted.

It also reported the following nominations, all of which were approved by an unanimous vote:

Governing Committee—E. H. Harriman, of Arden; W. B. Royce, of Middletown; G. W. Murray, of Goshen; W. E. Scott, of Port Jervis; C. W. Wisner, of Warwick; T. Suffern Tailer, of Tuxedo; Whitfield Gibbs, of Goshen, and W. A. Lawrence, of Chester.

Executive Committee—Granville Kane, of Tuxedo; F. G. Wood, of Newburgh; J. O. Green, of Tuxedo; F. W. Van Derbeck, of Jersey City, and J. A. Ramsdell, of Newburgh.

The following officers were elected:

President—E H. Harriman.

Vice-Presidents—W. B. Royce, G. W. Murray, W. E. Scott, C. W. Wisner, T. Suffern Tailer.

Secretary—Whitfield Gibbs.

Treasurer—Wm. A. Lawrence.

A resolution was adopted requesting the officials of the county and our representatives in the legislature to make a special effort to secure such legislation as is necessary to improve the roads of Orange county.

It was decided to incorporate the association, and Messrs. W. B. Royce, J. W. Lyon, A. H. F. Seeger, C. E. Crawford and ex-Senator W. P. Richardson were appointed a committee on incorporation.

The representatives present from Port Jervis, Middletown, Goshen, Warwick, Cornwall and Newburgh, agreed to join in an Orange county circuit under the management of this association, and give five consecutive weeks' meetings next fall.

It was proposed not only to have trotting meetings but horse exhibitions as well.

It was decided to fix the membership fee at $5. and all present signed the roll and paid the initiation fee.

The Executive Committee was instructed to confer with representatives of the various local organizations and fix dates of meetings, classes and purses for the county circuit.

The Executive and Incorporation Committees will meet at the St. Elmo Hotel at Goshen, Monday evening, Feb. 10th, to complete the plans and make all the arrangements for the circuit meetings.

The association starts off in a business like way with business men at its head, and there is no reason to doubt that it will have a successful career and accomplish much for the Orange county horse, furnish much pleasure to Orange county people and we trust will also succeed in securing the improvement of Orange county roads.

It not only is so, it must be so, One Minute Cough Cure acts quickly, and that's what makes it go.

THE CITY ELECTION BILL.

Run Up Against a Constitutional Snag—The Legislature Cannot Extend Terms of Offices Once Fixed by Law.

The bill changing the time of holding Middletown's city election from spring to fall and incidentally extending the official lives of the city officers whose terms are about expiring, has run up against a constitutional snag.

A bill almost exactly similar in its provisions and relating to the city of Amsterdam was rushed through the legislature and passed the Senate, Tuesday. The Statutory Revision Commission, to which the bill was sent, quickly notified Senator Krum, who had the bill in charge, that if it went to the Governor it would have to be vetoed since it violated the constitutional principle that "when the duration of an office is once declared by law the legislature cannot extend the term of office so as to affect the present incumbent."

The Amsterdam bill has been recalled to devise some way of bringing it within the provisions of the constitution and the Middletown bill will undoubtedly be held in abeyance till some plan of action is decided on.

In Newburgh, last year, this difficulty was got around by the Mayor reappointing the city officials whose places would have been filled had the spring election been held, but in Middletown who is to appoint the Mayor or give him a longer lease of power?

We have an idea that the politicians who have been pushing this election change will lose some of their interest in it now that they know it cannot be made immediately available as an office grabbing device. Without the grabbing of office the election change bill will be a less odious than it was, but all the objections urged against the principle of making local government subsidiary and subservient to national and State political issues still hold good, and condemn the proposed change as in the interest of all that is vicious in politics.

FOUND DEAD IN BED.

Sudden Death of a Colored Child Near Dolsontown.

When Mr. and Mrs. William West, a colored couple employed on the farm of Mr. Joseph S. Dunning, of near this city, awoke this morning, it was discovered that their two-year-old child had died during the night The child had been suffering from its teeth for several days, but nothing of an alarming nature was noticed when the little one was put to bed, last night. The body was cold when found. Coroner Decker was notified and will investigate.

The Bachelors' Hop.

The young people were out in full force at the Bachelors' Social Club's hop, last night, and enjoyed themselves so thoroughly that dancing was continued until a later hour than usual. Among the out of town guests were Miss Adele Near, of Poughkeepsie; Miss Clara Reeve, of Goshen, and Mr. George Board, of Chester.

The next hop will be held Friday evening, Feb. 14th.

An Erie Brakeman Injured.

Mr. J. M. Harvey, a brakeman on Conductor Country's freight train was struck by the engine of train 15, the Suffern accommodation, at Rutherford Junction, at 7.25 this morning. He was picked up and removed to St. Francis Hospital in Jersey City. His injuries are very serious and may prove fatal.

Lunatics to Entertain Firemen.

The firemen of Matteawan and Fishkill, in recognition of their services in extinguishing the fire in the criminal insane asylum, have been invited to attend a minstrel performance, to be given by a company of inmates, Wednesday night.

"Give me a liver regulator and I can regulate the world," said a genius. The druggist handed him a bottle of DeWitt's Little Early Risers, the famous little pills.

Infant Health

SENT FREE

It is a matter of vast importance to mothers. The manufacturers of the GAIL BORDEN EAGLE BRAND CONDENSED MILK issue a pamphlet, entitled "INFANT HEALTH," which should be in every home. Address, NEW YORK CONDENSED MILK CO., 71 Hudson Street, New York.

Highest of all in Leavening Power.—Latest U. S. Gov't Report

Royal Baking Powder

ABSOLUTELY PURE

AT THE COUNTY SEAT.

INCIDENTS AND HAPPENINGS IN GOSHEN.

The Lights Went Out—Prayer Meetings to Be Continued The Goshen-Middletown Bowling Match—At the Horsemen's Meeting—Tax Collectors Settling—Other Notes.

From Our Regular Correspondent.

—At the bowling match on the Goshen Club alleys, last night, one of the electric lights went out at a critical moment and the game was necessarily postponed.

—The nightly prayer meeting will be continued at the Presbyterian Church next week.

—The third bowling match between the Goshen S. and A. A. A. team and the 24th Separate Co. will be rolled at the armory next Wednesday night.

—Messrs. James C. Van Nuyse, Chas. T. Dunning and Hon. W. P. Richardson attended the meeting of Orange county horsemen at Tuxedo Park, last night.

—Mr. A. Muller has removed from the Bradner farm, a short distance west of Goshen, to one of the Tuthill houses on Golden Hill.

—The tax collectors from the different towns in the county are in Goshen, to-day, squaring accounts with the County Treasurer.

—Mr. Edward Dalton, better known as "Doc," has branched out as an auctioneer. His first experience in that capacity was at the Muller sale, this afternoon,

—The front of the Drake block on West Main street is being newly painted.

—Three or four of Goshen's colored females had a "scrimmage on the Green, yesterday evening. They were all arrested and given a hearing, this morning. The judge discharged them with a reprimand.

—The promotions will occur in the public school, this afternoon.

CANDLEMAS DAY.

But the Bear Will Not Be Likely to Give Us a Tip on the Weather, This Year.

To-morrow is Candlemas Day, when bears, woodchucks, and other hibernating animals are supposed to emerge from their winter quarters and take a look about to see if the "back bone of winter" is broken sufficiently to make it advisable for them to come out and begin business for the season.

According to the old saying, if the bear at noon sees his shadow, he reasons by the rule of contraries that bad weather is in store for him and turns a somersault in his haste to get back into his warm den, but if he sees no shadow he knows it's all right and that spring is near. We've an idea, however, that the bears won't give us much of a tip on the weather, this year, for the winter has been so mild that only effete, degenerate and no account bears have thought it worth while to stow themselves away.

Sale of Ulster County Bonds.

George Deyo, Treasurer of Ulster county, advertises for sale at auction in Kingston, Feb. 18th, $75,000 of county bonds. The bonds bear four per cent. interest and mature in annual installments of $3,000. They are issued to meet bonds maturing on March 1st.

Ayer's Hair Vigor is certainly a remarkable preparation and nothing like it has ever been produced. No matter how wiry and unmanageable the hair may be, under the influence of this incomparable dressing, it becomes soft, silky and pliable to the comb and brush.

A physician's practice increases according to his skill shown and satisfaction given.

This accounts for the large number of persons now receiving treatment for cure of rupture without danger or loss of time, by Drs. Jones & Potter, of New York. Russell House, Thursday. 4

NO DUNRAVEN WAIL.

From the Elmira Gazette.

The State of New Jersey did not get out of the way of the St. Paul, but we hear no Dunraven wail from her commander.

GEO. B ADAMS & CO.

Three Days' Special Sale.

To close up the month of January as the largest on record, we will offer the following and many other bargains. On Thursday, Friday and Saturday we will sell

One case Shirting Cambrics at 3½c a yard, 50 pieces Plaid Toweling at 3c a yard, 50 doz Men's Grey Mixed 10c Hose at 6c a pair, 25 doz Ladies' Fast Black 12½c Hose at 7c a pair, 3 ten cent Cotton Batts for 19c., 50 Satteen Pillows, 25c grade, at 17c each, one lot of Ottomans, 48c grade, at 29c each, one case each of White or Grey 10-4 Blankets at 23c each.

We will include in this sale the following Dress Goods.

25 pieces Serge and Cashmere, 38 inch all wool, at 24c a yard, 20 pieces 75c Serge, all wool, 46 in. wide, at 39c a yd, 10 pieces 50c Plaid Dress Goods at 39c a yard, 25 Dress Patterns, regular $7.50 goods, 50 in wide, for $3.98 each.

These prices are only for next Thursday, Friday and Saturday.

Our special sale of Muslin Underwear has been continued this week.

We are showing great values in the latest Trimmed Night Gowns.

We are closing our stock of Winter Coats and Capes regardless of cost. Call and see what we are doing.

GEO. B. ADAMS & CO.

Atomizers,

Syringes,

Water Bottles.

A new stock of new Rubber Goods, of new styles, at new prices. Can we interest you?

OLNEY'S PHARMACY, FRANKLIN SQUARE

White Goods, Wash Goods.

Dress Ginghams, Cambrics, Shirtings, etc. New spring styles. Now is the time to select the choice things. Hamburg Embroideries — The very latest. Prices moderate.

SATURDAY, FEB. 1st,

we will sell 10 Yds Fruit of Loom Muslin for 69c., Saturday only. 10 yds Brown Sheeting for 50c all the time until sold; another bale in stock. Grey Blankets 21½c each.

Our Black Dress Goods Department

bright stylish popular. 45 inch all wool Serge 39c. Call and see our new lines. Every lady should see our Trimmings, jet and colors. The best fitting Kid Glove is the "Centemeri."

WELLER & DEMEREST.

SICK HEADACHE

Positively cured by these Little Pills.

They also relieve Distress from Dyspepsia, Indigestion and Too Hearty Eating. A perfect remedy for Dizziness, Nausea, Drowsiness, Bad Taste in the Mouth. Coated Tongue Pain in the Side, TORPID LIVER. They Regulate the Bowels. Purely Vegetable.

Small Pill. Small Dose. Small Price.

HENRY G. CAMPBELL, J. BORDEN HARRIMAN, } Members N. Y. Stock Exchange

H.G. Campbell & Co.,

BANKERS AND BROKERS,

9 New St., New York.

TRANSACT A GENERAL BANKING BUSINESS.

Buy and sell, on commission Stocks, Bonds and Miscellaneous Securities. d51tf

Furniture and Wall Paper

In making your selection, get something new. Call and see us. JACOB GROH, East Main street, next to the Congregational Church, as we just exactly what you want. Parlor rockers, handsome rockers, beautiful easy chairs, comfortable upholstered chairs, and all the useful and beautiful articles that go to make up the stock of a first-class furniture store. All very cheap, as my expenses are but a fraction of North street dealers, and I give my customers the benefit. Remember the place.

JACOB GROH,

Next to Congregational Church, East Main St

LE BRUN'S FOR EITHER SEX. This remedy being injected directly to the seat of those diseases of the Genito-Urinary Organs, requires no change of diet. Cure guaranteed in 1 to 3 days. Small plain package, by mail, $1.00 Sold only by

CURE

J. E. MILLS, Sole Agent.
MIDDLETOWN, N. Y.

Lundborg's Perfumes

As Fragrant as the Flowers.

FOR SALE BY

F. M. PRONK.

FOR SALE.

TO INVESTORS—City Real Middletown Club Y. M. C. A. or private loan. Loans We are prepared to sell at cash bonds to suit purchaser, the very best liable and valuable property now owned and occupied by Mr. Geo. B. Adams, corner of Main and Orchard streets. Very seldom such an opportunity is afforded for a safe and profitable investment. In the heart of a growing city where there is and can be no competition on the other hand, a safe point of interest for many years.

Call and examine maps on file at our office Capitol Building, 28 North street.

GARDNER & M'WILLIAMS.

DR. RUFF'S COTTON ROOT AND PENNYROYAL PILLS Original and genuine LADIES! Always reliable, safe. Always ask for Dr. Ruff's Cotton Root and Pennyroyal Female Pills. They never fail and are never injurious. Price $1. Sent by mail on receipt of price. The genuine for sale only by J. ERSKINE MILLS. dSewlyDec4

FOR SALE

To Investors or Private Individuals, the very Desirable Residence, 109 Wickham Ave., opposite the Soldiers' Monument; also

SIX LOTS ON LAKE AVENUE.

This is a modern house. Would exchange the Lots for a small residence.

WM. H. TOWNSEND.
1y40

SANTAL-MIDY These Day Capsules are superior to Balsam of Copaiba, Cubebs or Injections and CURE IN 48 HOURS the same diseases without inconvenience. (MIDY) Sold by all druggists.

A MAN in every section to sell staple goods to dealers; experience unnecessary; best side line; $75 a month. Sales and expenses or large commission made. Enclose sealed particulars and stamp. CLINTON SOAP AND MANUFACTURING COMPANY, Cincinnati, O. dWeod5 dryNov2

UNDER THE DAISIES.

He just been learning the lesson of life,
The sad, sad lesson of loving,
Of all of its powers for pleasure or pain
Been slowly and sadly proving,
And all that's left of the bright, bright dream,
With its thousand brilliant phases,
Is a handful of dust in a coffin hid,
A coffin under the daisies,
The beautiful, beautiful daisies.

And thus forever throughout this wide world
Is love a sorrow proving;
Oh, there are still many sorrowful things in life,
But the saddest of all is loving.
The life of some is worse than death,
For fate a high wall off raises,
And far better than life with two hearts estranged
Is a low grave starr'd with daisies,
The beautiful, beautiful daisies.
—Harrison Millard in Philadelphia Times.

HER MOTHER-IN-LAW

Ned Charterton was a good deal of a mother's boy—that is to say, such a warm affection existed between mother and son that it was remarkable in this day of filial laxity.

So when it became known that Adelaide Westcott was engaged to him, her many friends grew solicitous in warning her as to the course she should pursue in regard to her future mother-in-law.

"When a mother has always had such complete ascendency over a son, it is always a hard matter to make her recognize a wife's right, and if this is to be done, positive measures must be employed from the first." So her friends said, and her own mother gave her some good advice in the same line, while her sister Nell deplored the necessity of having mothers-in-law and reviewed all the traditions in regard to those very undesirable personages.

With so much instruction Adelaide became also imbued with very positive notions on the subject. Of course, he was an only son and his mother a widow, but she could never consent to live in the same house with the elder woman. If all was to go well, she was to begin right. Of course, Ned loved his mother, but matrimony would put him under new obligations. At her first opportunity she explained it all to him and insisted that they should keep a separate establishment.

Ned looked pained, but he said:

"I shall do as you say in the matter, Adelaide, though I had looked forward to a very happy companionship between you and my little mother. She is not hard to get along with. I know, and she could have helped you so much with her advice and counsel in the household affairs."

But Adelaide showed him how a mother-in-law, by her very love and preference for her son, might cause dissension between husband and wife.

Perhaps he was not convinced, but he yielded the point and they were married. All of Adelaide's friends congratulated her upon her good sense, and behind his back praised Ned for his consideration in sparing his wife the presence of a mother-in-law. But he gave himself the satisfaction of setting up housekeeping within a block of the mother he loved.

Sometimes at night, when he and Adelaide sat lonely by the fire, he thought of his mother and wished that she might be with them, but on the whole they were happy and no morbid thoughts entered his brain, for he believed that in time Adelaide's own good sense would triumph over the prejudices aroused by officious friends. But this was his mother's wisdom.

There were times when the elder Mrs. Charterton wept a little that she was denied the daily vision of her son's joy, but she said nothing and kept her tears to herself. Ned was very faithful and dutiful, but she did not go often to the house, because her presence always seemed to put Adelaide in a mood of defense almost bordering on aggression. The young woman meant to be understood, and plainly understood, that she would tolerate the interference in her affairs of no mother-in-law.

And so the months passed.

In the first glow of connubial joy Ned had neglected his club, but as time went on and the household began to move in the accustomed routine he began occasionally to drop in and spend a social hour with his man friends. At first it was but once in two or three weeks and only an hour or two then. Then he went more frequently and stayed later.

Some evenings Adelaide was very lonesome, and after awhile, when he stayed late, would cry to herself, but she always tried to welcome his return with an undoubted face. She believed that it was only thoughtlessness, and that after awhile, when he came to realize how very lonely he was, he would not stay away from her so long.

But he did not seem to realize.

One night when she was very lonesome, Mrs. Charterton came in and sat with her. They talked together and busied themselves with some needlework, and the hours did not seem so long. And when Ned came that night they walked home with his mother and all were light hearted and happy.

But other evenings passed when nobody came in, or when her mother or Nell dropped in only to find her alone, and hinted that Ned was neglecting her. They would look at her strangely, as if they pitied her, and wondered if she were happy. Soon how this pained her. Ned was good. She loved him and knew that he loved her, he was only thoughtless. She said this over and over to herself, and she could not bear to see in the eyes of her relatives the look that accused him.

One night when he had been later than usual and when her heart was overfull she tried to tell him how he was paining her, but broke down and burst into tears.

His face was flushed and he answered her impatiently:

"Nonsense, Addy; don't act like a baby; you must remember that you are a woman. You oughtn't to expect a man to stick in the house all the time."

It wasn't so much what he said, but the tone in which he said it, that hurt her and made her sob silently until she fell asleep.

There was something restrained and shamefaced in his manner as he kissed her goodby the next morning and went down town, but in the evening he returned early, and after dinner he did not go out. He was restless and nervous and didn't seem to be reading the paper which he held up before him. Between husband and wife there was an embarrassing silence. There seemed to be no common theme for them to talk about. They retired early, and again Adelaide's pillow was wet with tears.

It is a very easy matter to tell when a man stays in the house out of a sense of duty. That is what Ned did for several nights, but it brought Adelaide no happiness and him no comfort.

Her heart was overfull and she wanted sympathy and counsel. To whom should she turn? Would not her father tell her that she was foolish? Would not her mother be angry and blame Ned? Would not Nell pity her? No; she could not go to none of these. Then suddenly she thought of Mrs. Chatterton. She understood Ned. She loved him. Would she not also understand the situation and be able to advise her? When she had gained courage enough, she went down to her mother-in-law's and sobbed out the whole story to her. The old lady took her in her arms as she would have a tired child.

"You poor, little girl," she said. "Ned has been very bad to you, and you didn't know how to manage him. How should you? But be patient; we shall bring the young man around all right." Mrs. Charterton bent down and kissed the girl, who lay sobbing in her arms, and hope sprang up in the young wife's heart.

It was a matter of some doubt whether Ned was more pleased or surprised when, on the following night, Adelaide said to him:

"Would you mind going to the club tonight, Ned? Mother and I are going out for a little while, and I am afraid you will be lonesome."

"Certainly not," he replied, "but I thought your mother was out of the city."

"I mean Mother Charterton—your mother," she said, faltering and blushing.

"Oh," he said tenderly, and he was slow in getting his hat, and he kissed her twice before going out.

He came home early that evening, and his mother was just about to leave as he entered. She paused only long enough to say: "I'll be over to-morrow evening. Mr. and Mrs. Delaney are coming with the hope of beating you and Addy a few games of cards. I'll have to come and make a welsh rabbit for you, I suppose."

"That will be just the thing," said Ned. "I'll show Tom Delaney whether he can beat us at cards or not. Do come, mother. Wait a minute, and Addy and I will walk home with you. Won't we, dear?" But his wife was already throwing on her cape.

Next night Mr. and Mrs. Delaney came and Ned and Adelaide were beaten, but Mrs. Charterton made the Welsh rabbit—she had never made a better one—and there were jokes and stories and bright conversation all through the short evening.

Delaney proposed that the three Chattertons come over to his house on the next evening and get their revenge, and they went. There were more jokes and bright talk, and, best of all, this time Ned won.

"How pleasant these evenings are," he said to Adelaide, as with her on one arm and his mother on the other he wended his homeward way, "and how foolish I have been to have been wasting them at the club. We must keep them up, eh, little girl?" They were just at Mrs. Charterton's gate, but Adelaide put her hand on the old lady's arm. "You are going home with us to spend the night," she said.

"And there is to be no demur, little mother," added Ned, sweeping her on past the gate. She could not but consent.

Far into the night, after Mrs. Charterton had gone to bed, Ned and Adelaide talked. They made plans for future pleasure, and their youthful joy seemed the revival of the honeymoon enthusiasm.

"We shall have such glorious times," said Ned. "Mother is right here near us."

"She must be nearer, Ned," said Adelaide. "I want her to live right here with us."

"But, Adelaide"—

"Ned, I desire it. Don't say no. I've got over some foolish notions of mine and I just begin to find how much I need a mother-in-law."

Her friends say: "It is strange that after starting out so well she would let him bring that mother-in-law in on her, but I suppose he compelled her; that's the way with men."—St. Louis Republic.

TAKE STEPS

in time, if you are a sufferer from that scourge of humanity known as consumption, and you can be cured. There is the evidence of hundreds of living witnesses to the fact that, in all its early stages, consumption is a curable disease. Not every case, but *a large percentage of cases*, and we believe, *fully 98 per cent.* are cured by Dr. Pierce's Golden Medical Discovery, even after the disease has progressed so far as to induce repeated bleedings from the lungs, severe lingering cough with copious expectoration (including tubercular matter), great loss of flesh and extreme emaciation and weakness.

Do you doubt that hundreds of such cases reported to us as cured by "Golden Medical Discovery" were genuine cases of that dread and fatal disease? You need not take our word for it. They have, in nearly every instance, been so pronounced by the best and most experienced home physicians, who have no interest whatever in misrepresenting them, and who were often strongly prejudiced and advised against a trial of "Golden Medical Discovery," but who have been forced to confess that it surpasses, in curative power over this fatal malady, all other medicines with which they are acquainted. Nasty cod-liver oil and its filthy "emulsions" and mixtures, had been tried in nearly all these cases and had either utterly failed to benefit, or had only seemed to benefit a little for a short time. Extract of malt, whiskey, and various preparations of the hypophosphites had also been faithfully tried in vain.

The photographs of a large number of those cured of consumption, bronchitis, lingering coughs, asthma, chronic nasal catarrh and kindred maladies have been skillfully reproduced in a great Doctor Book of 1000 pages profusely illustrated, which will be mailed to you, on receipt of address and twenty-one (21) cents in stamps. You can then write to those who have been cured and profit by their experience.

Address for Book, WORLD'S DISPENSARY MEDICAL ASSOCIATION, Buffalo, N. Y.

Will Not Perform Miracles But It Will Cure.

DR. MILES' RESTORATIVE NERVINE cures nervous prostration. Not miraculously, but scientifically, by first removing the germs of disease, and then supplying healthy nerve food, increasing the appetite, helping digestion and strengthening the entire system. Desperate cases require prolonged treatment as shown by that of Mrs. M. B. Reed, of Delta, Iowa, who writes: "As the result of a lightning stroke, the physicians said I had a light stroke of paralysis, my limbs would all draw up. I would have throbbings in my chest that seemed unendurable. For three months I could not sleep and for three weeks did not close my eyes. I prayed for sleep, and felt that if relief did not come I would be dead or insane. I took Dr. Miles' Restorative Nervine and the second night slept two hours and from that time on my health improved; slowly at first, but steadily and surely. I took in all 40 bottles, and I cannot express how grateful I am, for I am now perfectly well, and have taken no medicine for over four months." Dr. Miles' Nervine is sold by druggists on guarantee that first bottle benefits or money refunded.

Dr. Miles' Nervine Restores Health.....

Book on heart and nerves free. Dr. Miles Medical Co., Elkhart, Ind.

DIRECTIONS for using CREAM BALM.

Apply a particle of the Balm well up into the nostrils. After a moment draw strong breath through the nose. Use three times a day, after meals preferred, and before retiring.

ELY'S CREAM BALM Opens and cleanses the Nasal passages, Allays Pain and Inflammation, Heals the Sores, Protects the Membrane from Colds, Restores the Senses of Taste and Smell. The Balm is quickly absorbed and gives relief at once. Price 50 cents at druggists or by mail.

ELY BROTHERS, 56 Warren Street, New York

CATARRH COLD IN HEAD

HUMPHREYS' VETERINARY SPECIFICS

For Horses, Cattle, Sheep, Dogs, Hogs, AND POULTRY.

500 Page Book on Treatment of Animals and Chart Sent Free.

CURES (Fevers, Congestions, Inflammation
A.A.—Spinal Meningitis, Milk Fever.
B.B.—Strains, Lameness, Rheumatism.
C.C.—Distemper, Nasal Discharges.
D.D.—Bots or Grubs, Worms.
E.E.—Coughs, Heaves, Pneumonia.
F.F.—Colic or Gripes, Bellyache.
G.G.—Miscarriage, Hemorrhages.
H.H.—Urinary and Kidney Diseases.
I.I.—Eruptive Diseases, Mange.
J.K.—Diseases of Digestion, Paralysis.

Single Bottle (over 50 doses), - - .60
Stable Case, with Specifics, Manual, Veterinary Cure Oil and Medicator, $7.00
Jar Veterinary Cure Oil, - - 1.00

Sold by Druggists, or sent prepaid anywhere and in any quantity on receipt of price.

HUMPHREYS' MED. CO., 111 & 113 William St., New York.

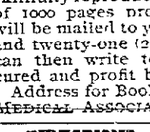

HUMPHREYS' HOMEOPATHIC SPECIFIC No. 28

In use 30 years. The only successful remedy for Nervous Debility, Vital Weakness, and Prostration, from over-work or other causes. $1 per vial, or 5 vials and large vial powder, for $5. Sold by Druggists, or sent postpaid on receipt of price.

HUMPHREYS' MED. CO., 111 & 113 William St., New York.

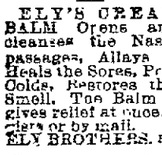

PENNYROYAL PILLS Original and Only Genuine. SAFE! RELIABLE! LADIES ask Druggist for Chester-ters English Pennyroyal Pills in Red and Gold metallic boxes, sealed with blue ribbon. Take no other. Refuse dangerous substitutions and imitations. At Druggists, or send 4c. in stamps for particulars, testimonials and "Relief for Ladies," in letter by return Mail. 10,000 Testimonials. Name Paper. Chichester Chemical Co., Madison Square Philada. Pa.

40 30-Lb. Packages OF Butter 18 to 22c. per Pound by the Package.

Best Dutchess county medium short cut Pork 8c per pound, 25 pounds at 7½c, 50 pounds at 7c. fine new Mackerel 10c per pound, several varieties of Candies 10c a pound, Hickory Nuts 3c per quart, Blackwalnuts, Butternuts, Foreign Nuts, Oranges, Lemons, Figs, Dates, etc.

W. H. FOSTER,
30 East Main St

FOR SALE OR EXCHANGE.

The Famous Howard Bay Dairy Farm

100 ACRES OF ALL CLASS GRASS LAND.

Noted as a great dairy farm. Good, large house, excellent barn and sheds, valuable water privilege and saw mill, two miles from Howells Depot, on Erie Railroad. Dairy of twenty-four cows on farm. Will sell with or without stock.

A. V. BOAK
35 North St., Middletown

JACOB GUNTHER,

DEALER IN
FOREIGN AND DOMESTIC
Wines, Liquors and Cigars

MEALS ON THE EUROPEAN PLAN.

The Assembly Rooms for Balls and Entertainments.

MASONIC BUILDING,
North St., Middletown

Washington Red Shingles

The very BEST on sale by

C. R. FULLER.

Superior facilities for furnishing Builders and others with MICHIGAN PINE LUMBER of all grades at bottom prices. A full assortment constantly on hand, also Hemlock of all sizes also Southern Yellow Pine. Shingles, Lath, Mouldings etc., Windows, Doors, Blinds and Blinds a specialty. Building Paper and Roofing Felt always on hand. Sole Agent for Tin Plate, Steel Plate, Galvanized and Copper Shingles, the best Metal Shingles in the market.

C. R. FULLER,
Lumber Yard corner Foundry and Depot Sts., Middletown, N. Y.

In the SOUTH

Increased Attractions for the Winter

Opening of the magnificent

HOTEL JEFFERSON

at Richmond, Va

and the superb

HOTEL CHAMBERLAIN

at Old Point Comfort, Va

The Winter service of the beautiful hotel at

HOT SPRINGS, VA.

added to the usual attractions of the famous

HYGEIA HOTEL

at Old Point Comfort

the

PRINCESS ANNE

at Virginia Beach

The New Southern Health Resort

PINNEY WOODS INN,

Southern Pines, N. C.

and the celebrated hotels at

Asheville and Hot Springs,

North Carolina

all reached by the beautiful new steamers of the

Old Dominion Line

direct or by their railroad connections.
Send for full information

Old Dominion S. S. Company,
Pier 26, North River, New York.
W. L. GUILLAUDEU, Vice-Pres't & Traffic Mgr

HORACE W. COREY,
Local Agent, Middletown.

Butter Reduced.

Finest Fresh Creamery 25c a pound
Fresh Dairy 20 to 22c a pound.
Good Dairy 16 to 18c a pound
10 pounds best Oat Flakes 20c.
2 pounds best Oat Flakes 5c,
Good Potatoes 30c a bushel.
Best Potatoes, unsound, 35c a bushel.
Best Fresh Eggs 20c a dozen
Large Sweet Oranges 30c a dozen
Medium Sweet Oranges 25c a dozen.
25 Lemons, best, 25c

G. N. PREDMORE & SON.

S. W. MILLSPAUGH & CO.

Nice and Comic Valentines are Ready.

CALL AND SEE THEM.

Large Lot of Japanese Napkins 25c a Hundred and Upward.

S. W. MILLSPAUGH & CO.,
OTTERBEIN.

STORE YOUR GOODS AT
Loeber's Warehouse, 21 Monhagen Ave.,
NEAR MILL STREET. dlyNov29

PRAISE, ONLY,

FROM ALL WHO USE

AYER'S

Hair Vigor

"Ayer's preparations are too well known to need any commendation from me; but I feel compelled to state, for the benefit of others, that six years ago, I lost nearly half of my hair, and what was left turned gray. After using Ayer's Hair Vigor several months, my hair began to grow again, and with the natural color restored. I recommend it to all my friends."—Mrs. E. FRANKHAUSER, box 295, Station C, Los Angeles, Cal.

AYER'S HAIR VIGOR

PREPARED BY

DR. J. C. AYER & CO., LOWELL, MASS.

DR. FRED N. FRIEND, Dentist, Office corner North and King streets, Middletown; entrance on King street. Dental work of all kinds. Gas administered.

DRS. T. C. & FRED C. FOYCE, Dental Surgeons. Offices over National Express Co., Franklin Square, Middletown. All branches of dental operations practiced in the most approved methods. Nitrous Oxide Gas administered.

MIDDLETOWN Savings Bank—Money deposited on or before the 10th days of January and July and the 3d days of April and October, will draw interest from the 1st.

D. F. SEWARD, Attorney and Counsellor at Law, Rooms 2 and 3 Lipfeld Building, No. 25 North street, Middletown. Particular attention given to the examination of titles to real estate.

DR. F. M. BARNES and DR. H. C. McBRAIR, Dentists, office on Main street, corner of South street, Middletown. Fine Operative Dentistry a specialty. Sets of teeth made for less money than at any other office in town. All are guaranteed.

CHARLES J. EVERSON successor to William W. Reese, Surveyor and Civil Engineer, Office No. 5 King street, Middletown.

J. W. WORCESTER, M. D., Late of New York city. Fine Dentistry in all its branches. Expert in the use of gas and extraction. 11d&wly Ap19 37 NORTH ST., Middletown, N. Y.

DR. THIMME No. 42 West Main St., Middletown, N. Y. Dentistry in all its branches. Gas administered. 8d1y July17

MIDDLETOWN TIME TABLES.

Erie Railway.

Trains leave from Middletown Stations, beginning Nov 10th, 1895, and continuing until further notice, as follows:

Trains marked with * run daily. Trains Nos. 601, 625, 646, 617 and 629 run Sundays only. All other trains daily except Sunday. †Train No. 5 will stop only for passengers for Binghamton or west thereof—due notification must be given at the ticket office. Trains with the following letters affixed indicate connection, viz: "3" with Newburg Branch via Greycourt; "T" with Newburg Short-cut Branch via Turners; "M" with Montgomery Branch, and "P" with Pine Island Branch.

GOING EAST.

Nos.	James St Sta.	Main St. Sta.
* 12 Chicago Ex. T	4 20 a.m.	
* 10 New York Special	6.01 "	
26 Middletown Way	6 44 "	....6.36 a.m
16 Orange Co. Ex. (G. M.)	7.10 "	....7.12 "
28 Mountain Ex., T	8 23 "	....8.25 "
38 Del. Val. Ex (M. P. G.)	10 45 "	
* 6 W. Mail, (G. ex Sat)	12.58 p.m	....1.00 p m
30 Way, T. M. P. G	4.11 "	....4.13 p m
* 2 C. & G. T. Ex	4 53 "	
* S. C. & St. L. Limited	7.12 "	
22 P. J. Local T	7 27 "	
* 14 Wells Fargo Express	10 50 "	
*606 P. J. Local (Sun only) M. P. and G. T	8 23 a. m.	
620 P. J. Local (Su only)	5 25 p. m.	

GOING WEST

Nos.	James St Sta.	Main St. Sta
* 17 Milk	7 23 a.m.	
* 21 Port Jervis Way	10.30 "	....10.35 a.m
* 1 Day Express	11.00 "	
9 Del. Val. Express	11.25 "	
11 Port Jervis Local	1 04 p.m.	....1.01 p m
33 Port Jervis Exp	3 40 "	....3.37 "
†* 5 C. & St. L. Exp	4 32 "	
27 Mountain Exp	5 40 "	....5.36 "
15 Orange Co. Exp	6 50 "	....6 45 "
25 Middletown Way arr	8 05 "	....8.03 "
* 7 C. & G. T. Exp	9 34 "	
29 Way	9.13 "	
* 3 Chicago Exp	11 12 "	
601 Sunday Local	10.45 a m	
625 P. J. Way (Sun only)	3 05 p m	
617 " "	10 40 "	

Passenger trains for Middletown leave foot of Chamber street, New York, at *4.15, 7.15, *9.00, 9.15 10 30 a. m.; 1 00, 3 30, 4.30, 5 30, 6 30, *7 30, *8.45, p m. Also additional Sunday trains at 7.45, 12 30 and 7.30 p. m.

N. Y. S. & W. R. R

Trains leave Main street depot at 6.00, 8.00 a m. and 1.46 p. m. Arrive 12.07, 5.35, 7.35 p. m.

Crawford Branch.

GOING NORTH.

No	Leave for	James St Sta.	Main St. Sta.
*101	Pine Bush Mail	11 50 a.m.	....11.55 a.m.
*115	" " "		....6.55 p m
Sundays only		11 05 a m	....11.10 a m

COMING SOUTH.

*128	Arrive from Pine Bush	8.16 a.m.
*130	" " "	5.50 p.m.

N. Y., O. & W. R. R.

NORTH

Trains leave Wickham Avenue depot, Middletown, as follows:

Milk for Norwich	7.40 a m
Second Milk to Walton	8.45 a.m.
Ontario Day Express and Mail	10.55 a.m.
Sullivan Co. Express	6 10 p m
Pacific Express	6.52 p.m.
Local Freight and Passenger	11.00 a.m.

SOUTH

Trains leave Wickham Avenue depot for New York as follows, Main street two minutes later:

Vestibule Limited	8.10 a.m
Local Freight and Passenger	2.30 p m
New York Day Express	4.30 p.m.
Milk	6.42 p m
Second Milk	7.40 p.m.
Atlantic Express	8.26 p.m.

Trains leave New York at 3 30, and 7.40 a.m. 3.00 and 3.45 p. m.

J. C. ANDERSON, Pass. Agt.

Captive Wild Animals.

"It is a curious thing how animals are affected by conditions which one would think were immaterial," said Chief Keeper Manley of the zoological garden. "Take an American wildcat, for example. If we put one of these animals into a large cage where it can jump about and have comparative freedom, it will sicken and die of heart disease, whereas if we pen them up in a little cage where they can hardly turn around, they will live and be healthy. It is something that is hard to account for. Almost all the American animals are hard to keep. We can't keep a moose here, and we have to be very careful with mountain sheep."—Philadelphia Record.

Well Enough Informed.

"You," said the disgusted gambler, "don't know enough to come in when it rains."

"Perhaps not," said the man who had been there with a wan smile, "but I do know enough to stay out on a pat flush."—Indianapolis Journal.

SWEZY.

Diamonds, Watches, Silverware and Optical Goods.

EYES EXAMINED

free of charge.

Repairing of All Kinds

ALL WORK GUARANTEED.

24 North St., Corner King, MIDDLETOWN, N. Y.

WANTED AT ONCE.

$6,000 at 5 Per Cent.

FOR TERM OF YEARS,

On Improved City Business Property.

SEE

CASE & TAYLOR.

The Great Stomach and Liver Medicine.

MOFFAT'S LIFE PILLS,

Act on the stomach, bowels, liver and kidneys, purify and regulate the whole system.

If you feel sick, bad taste in the mouth, coated tongue, dizziness, bilious or sick headache, your stomach and liver are out of order, correct these at once by using Moffat's Pills.

They are a positive cure for Malaria, Biliousness, Torpid Liver, Indigestion, Dyspepsia, Costiveness, Impure Blood, Chills and Fever and all other diseases arising from a disordered condition of the stomach and liver.

They do not reduce the system but invigorate it.

Moffat's Pills are elegantly sugar coated and easy to take; they have a larger sale than any other pills, because their equal does not exist, and are guaranteed to cure and give satisfaction or money refunded.

Ask your Druggist for Moffat's Pills and take no other. If he has not got them or will not get them for you, they will be sent by mail on receipt of 25 Cents a Box or 5 boxes for $1.00. Sold by all first class Druggists Plain or sugar coated. Prepared by

J. P. MILLS, 35 Liberty St., New York.

COAL!

CANNEL AND CHARCOAL.

I. B. A. TAYLOR & CO.

80 West Main street.

Drs. Jones & Potter,

RUPTURE

SPECIALISTS,

1270 Broadway, New York.

Russell House, Middletown, Thursday, 11 to 5. ☞ Consultation Free.

wTulyAug28

Carpet Cleaning and Feather Renovating

goes merrily on. Contracts taken now for spring trade. Order slates at Hoyt & Galloway's, 19 East Main street; Bird & Youngblood's, Frank's drug store Babcock's, corner Lake and Wickham avenues

E. H. GREGORY.

TO LET!

Farm of 240 acres, well watered, abundance of fruit, fine location, occupied by present tenant 17 years; also one of 80 acres, near Middletown, well watered, plenty of fruit, splendid location; and one of 17 acres, near New Vernon.

E. E. CONKLING, MIDDLETOWN, N. Y.

NEW TO-DAY.

Splendid White Clover Honey, Buckwheat Honey, Handsome No. 2 Mackerel, white, fat and nice; Malaga Grapes, Fancy Celery, Cape Cod Cranberries, California Navel Oranges, Red and White Cabbage, Pulverized Coffee, extra nice; Fancy Print Butter, Fresh Lettuce every morning, Extra Fine No. 1 Mackerel Kiln Dried Sweet Potatoes, extra fine; Choice Raisins, etc., at the

The City Grocery OF

BULL & YOUNGBLOOD,

37 North Street.

TELEPHONE CALL, No. 55

AGENTS make $5.00 a day. Greatest kitchen utensil ever invented. Retails 35cts. 2 to 6 sold in every house. Sample, postage paid, five cents. FORSEE & McMAKIN, Cincinnati, O.

A Delicate, Delicious Dish For Breakfast.

Superior to Oatmeal as Wheat does not overheat the blood; Economical, costing less than 1 cent each person when cooked as mush,

WHEATLET

Is absolutely the Best Cereal Food in the world. Uncooked by steam it retains the Rich Nut-like Flavor of wheat in its natural condition.

Sold in 2 lb packages by All Leading Grocers.

FRANKLIN MILLS CO., LOCKPORT, N. Y.

B. F GORDON,

Practical Watchmaker, Jeweler and Engraver, 55 North St. Opp. Press Office.

A complete stock of Solid Silver Tableware, Fancy Pieces in Cases, Art Pottery, Vases, and Artistic Cut Glass, suitable for wedding and anniversary presents. Having had a lifelong experience in

Repairing Fine Watches and Jewelry

we can guarantee satisfaction in this, our special branch of our business.

FINE LETTER AND MONOGRAM ENGRAVING

executed in the highest style of the art.

B. F. GORDON.

55 North St, Opp. Press Office

William F. Royce

Successor to CHARLES E. SMILEY

Exclusive and retail dealer in the best grades of

COAL

Hitston, Lehigh & Lackawanna

Red Ash, Stove and Chestnut a Specialty. Also LUMBERLAND COAL

Orders promptly filled at No. 2 Jackson Block

LADIES DO YOU KNOW DR. FELIX LE BRUN'S Steel & Pennyroyal Pills

are the original and only FRENCH, safe and reliable cure on the market. Price, $1.00; sent by mail. Genuine sold only by

J. F. MILLS, sole Agent.

MIDDLETOWN, N. Y.

Haskell's Dyspepsia Tablets

CURE

DYSPEPSIA, INDIGESTION, SOUR STOMACH, CONSTIPATION.

All Druggists, 25c a Bottle

Wholesale—C. N. CRITTENTON CO, New York. d&wtf

FLOUR, FEED AND GRAIN.

Baled Hay and Straw

CAR LOAD LOTS A SPECIALTY.

C. J. EVERSON,

NO. 4 KING STREET.

CAVEATS, TRADE MARKS, DESIGN PATENTS, COPYRIGHTS, etc.

For information and free Handbook write to MUNN & CO., 361 Broadway, New York. Oldest bureau for securing patents in America. Every patent taken out by us is brought before the public by a notice given free of charge in the

Scientific American

Largest circulation of any scientific paper in the world. Splendidly illustrated. No intelligent man should be without it. Weekly, $3.00 a year; $1.50 six months. Address, MUNN & CO., PUBLISHERS, 361 Broadway, New York City.

Successful advertisers use Remington's County Seat Lists. They include the best towns and best papers. We can recommend them highly. Send to Remington Brothers, New York, for copy.

DR. DIX'S Celebrated Female Powders never fail. 10,000 ladies declare them safe and sure where all other remedies have failed. Particulars 4 cents. DR. S. T. DIX, Back Bay, Boston, Mass.

d Wed&SatDec14

A Philosopher.

"You haven't made quite as many speeches as I thought you would have marked up to your credit," said the wife of the new congressman.

"No," was the reply, "I haven't had a great deal to say."

"You know, when you were elected, your constituents kind o' thought you would turn things upside down and reform the entire system of government."

"Maybe they did. But there's one thing you can set down as a great moral truth, and that is that it's a heap safer to do nothin an do it well than it is to do a lot o' things an do 'em wrong."—Washington Star.

No Response.

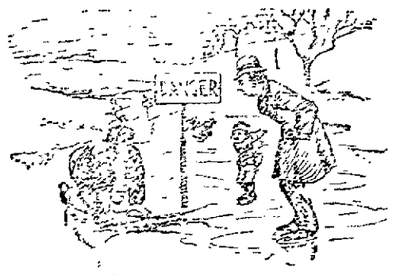

Skater—Any one down there?

Irishman—Yis, but he's dumb and deaf—fur I've bin axing was he down there yit fur an hour or more.—Truth.

After a Bargain.

It was evident that she was troubled.

"I think I prefer this," she said, indicating a roll of cloth on the counter. "You say it has been marked down from 12 to 10 cents a yard."

"Yes, ma'am," replied the clerk.

"It's really what I want," she continued, "but this" and she indicated another roll, "has been marked down from 12½ to 10 cents a yard, as I understand you."

"Yes, ma'am."

"Then I should think the other ought to be down to 9½ cents."

"That would be cheaper than we can afford to sell it, ma'am."

"But you have taken 2½ cents off the price of the other and only 2 cents off this," she protested, taking up the first roll again. "That makes the other the better bargain."

"As a pure matter of cents, perhaps"—

"I'll give you 9½ cents for it."

"We cannot sell it at less than 10 cents, ma'am."

"I'd rather have it than the other, but"—

"It's very cheap at 10 cents a yard, ma'am."

"I suppose it is, but it isn't as good a bargain as the other."

"I can't make it any less."

"Then I suppose I will have to take the 12½ cent goods, but it seems a shame when I would rather have the other. You may give me ten yards."—Chicago Post.

At Home and Abroad.

"Africa and Its Possibilities" was the title of an address made in St. John's church by Bishop Turner, who has made frequent visits to Africa in the interests of his church. Speaking of the future of Liberia, he said:

"There are 5,000,000 people in this country whom we don't want in Africa. We want self reliant men. We don't want people who believe it a curse to be black, who are ashamed to be black, and who use straighteners to take the curl out of their hair. You know perfectly well that there are thousands of black people who do use straighteners, but I tell you that trying to get white people's hair is dangerous for health and life."

Bishop Turner told an experience which he had on a British ship, where he was addressed as "your lordship," according to the English custom of addressing bishops.

"Your lordship," asked Bishop Gaines, with a twinkle in his eye.

"Yes," was Bishop Turner's reply. "I am a lord as soon as I get out of the United States."

"What are you when you are home?" he was then asked.

"A black moke or anything," he answered, and then continued his address.—Baltimore Sun.

Everything Still Moving.

A Maine paper contained the following advertisement the other day:

"I, Sam'l H——, forbid all persons trusting or harboring my wife, Abbie ——, as I will pay no bills of her contracting from this date, as she has left my bed and board between 3 and half past 5 in the morning while I was gone down to Wascasset after clams. But the cars will run just the same. Sam'l H——."

No Alternative.

[illegible] the cannibal king, "[illegible] scorning. The fellow had [illegible] his shot when he was found and that shows exactly to taste, sir, as pork.

It was [illegible] and sixty-fifth [illegible] that [illegible] of his position, to [illegible] [illegible] in one to [illegible]

Constipation Cured BY SMITH'S

BILE BEANS

They Never Fail. Read this Testimonial.

MESSRS. J. F. SMITH & CO.—I transmit herewith postal note for $1. Please send to my address five bottles Bile Beans. I have been suffering from constipation 18 or 19 years, and they are the best remedy I have found yet.

H. CLAY WOOD, Paymaster U. S. Str. "Yantic," Newport, R. I.

J. F. SMITH & CO., 255 Greenwich St., N. Y.

For sale by all druggists. Price 25c. per bottle or 6 bottles for $1.

A high liver with a torpid liver will not be a long liver. Correct the liver with DeWitt's Little Early Risers, little pills that cure dyspepsia and constipation.

One Minute Cough Cure touches the right spot. It also touches it at the right time if you take it when you have a cough or cold. See the point? Then don't cough.

Use Page's Climax salve for burns and scalds. It draws out the pain in less than five minutes and prevents a blister. Truly the cook's best friend.

That *Lame Back* can be *cured* with Dr. Miles' NERVE PLASTER. Only 25c.

LOCATIONS OF FIRE ALARM BOXES

For the information of our readers we publish below a complete list of the numbers and locations of all the fire alarm boxes in this city:

14—Wickham ave., Cor. Prince, O. & W. R. R.
15—North street and Low avenue, hat shops.
16—North street and Wisner Ave., type shop.
17—Railroad Ave. and Montgomery St.
18—Grand avenue and Prince street.
23—Wickham avenue, corner Liberty street.
24—West Main street, corner West street.
25—North street, corner Wickham avenue.
26—James and Henry streets.
27—North and John streets, Erie crossing.
28—Lake avenue and West street.
29—W. Main street, corner Monhagen avenue.
213—State Hospital.
214—Prospect street and Highland avenue.
34—Fulton and Mill streets, Eat shops
35—High and Hanford streets.
36—Canal street, condensery.
37—Mulberry and Fulton streets.
41—Fulton street and East avenue
42—Academy and Houston avenues
43—E. Main street and Railroad avenue
45—E. Main street, foot of Orchard street.
46—Academy avenue and Genung street.
47—Myrtle and Prospect avenues.
48—Grant street and Sprague avenue.
57—Franklin Square.

38—Fairview avenue and South street.
49—Corner East Main street and Prospect avenue.
54—North street, near Orchard.
21—Ring before a box number, denotes that a test is being made.
1 stroke denotes circuit broken.
2 " 2 strokes of bell denotes Chief's call
3 strokes of bell denotes 12 o'clock time.
4 strokes of bell denotes recall, fire is out

MEN of all AGES

Quickly, Thoroughly, Forever Cured.

Four out of five who suffer nervousness, mental worry, attacks of "the blues," are but paying the penalty of early excesses. Victims, reclaim your manhood, regain your vigor. Don't despair. Send for book with explanation and proofs. Mailed (sealed) free.

ERIE MEDICAL CO., Buffalo, N. Y.

Relief in Six Hours

Distressing Kidney and Bladder diseases relieved in six hours by the "THE GREAT SOUTH AMERICAN KIDNEY CURE." This new remedy is a great surprise and delight to physicians on account of its exceeding promptness in relieving pain in the bladder, kidneys, back and every part of the urinary passages in male or female. It relieves retention of water and pain in passing it almost immediately. If you want quick relief and cure this is your remedy. Sold by J. E. Mills, druggist, Middletown N. Y.

A Common Danger.

If you have ever had a cold which you permitted to "wear away" it may interest you to know it was a dangerous proceeding. Every cold and cough which is neglected paves the way for consumption, bronchitis, asthma or catarrh. Otto's Cure, the famous German throat and lung remedy, will cure any cough or cold and save you from consumption. Call on J. J. Chambers, 57 North street, near Post Office, and get a sample bottle free.

Use It in Time.

Catarrh starts in the nasal passages, affecting eyes, ears and throat and is in fact, the great enemy of the mucous membrane. Neglected colds in the head almost invariably precede catarrh, causing, an excessive flow of mucus, and if the mucus discharge becomes interrupted the disagreeable results of catarrh will follow, such as bad breath, severe pain across forehead and about the eyes, a roaring and buzzing sound in the ears and oftentimes a very offensive discharge. Ely's Cream Balm is the acknowledged cure for these troubles.

Does it Pay to be Sick?

Besides the discomfort and suffering, illness of any sort is expensive. Hundreds of people consult the doctors every day about coughs and colds. This is better than to suffer the disease to run along, but those who use Otto's Cure for the throat and lungs do better still. It costs less and the cure is certain. You can get a trial bottle free of our agents, J. J. Chambers, 27 North St. near Post Office.

Bucklen's Arnica Salve.

The best salve in the world for cuts, Bruises, Sores, Ulcers, Salt Rheum, Fever Sores, Tetter, Chapped Hands, Chilblains, Corns and all Skin Eruptions, and postively cures Piles, or no pay required. It is guaranteed to give perfect satisfaction or money refunded. Price 25 cents a box. For sale by McMonagle & Rogers.

An Important Question.

If your friends or neighbors are suffering from coughs, colds, sore throat, or any throat or lung disease (including consumption), ask them if they have ever used Otto's Cure. This famous German remedy is having a large sale here and is preforming some wonderful cures of throat and lung diseases. J. J. Chambers, 57 North St., near Post Office, will give you a sample bottle free. No matter what other medicines have failed to do, try Otto's Cure.

A Baby's Life Saved.

ADDISON, N. Y., April 8, 1894.—Hand Medicine Co.:—"I feel it my duty to write you in regard to my little daughter's sickness from teething and indigestion. She is seven months old. Two of the best physicians gave her up. One bottle of Dr. Hand's Teething Lotion relieved her so much that we tried Dr. Hand's Colic Cure also, and at once saw a change for the better. These remedies saved my baby's life.—Mrs. Wellington Brown." Dr. Hand's Colic Cure and Dr. Hand's Teething Lotion sold by all druggists, 25c.

Pain-Killer

Cures Coughs, Colds, Sore Throat, Croup, Diphtheria, Rheumatism, and all Winter complaints. It

Kills Pain,

Internal or External.

There are many kinds of pain, but there is only one Pain-Killer.

Keep it by you. Beware of imitations. Buy only the genuine—PERRY DAVIS'.

Sold everywhere. 25c. and 50c. per bottle.

NEW YORK ONTARIO AND WESTERN RAILWAY

Time Table in Effect Sept. 22nd, 1895.

NORTH BOUND.

STATIONS.	11 * Milk	1 On't Day Ex p			7 Uister Co. Exp	5 * Chicago Lmt		
	A M	A M	P M	P M	P M	P M		
N. Y. Leave		7 40			3 00	3 45		
Franklin St.	3 28	7 40			3 00	3 45		
W. 42d St.,	3 45	7 55			3 15	4 00		
Weehawken	4 00	8 10			3 30	4 20		
Cornwall	6 10	9 45			5 05	5 55		
W Cornwall lv	22 19	53			5 08			
Orr's Mills	26 19	53			15 10			
Little Britain	6 40	10 5			15 24			
Burnside	6 56	10 16			15 34			
Campbell Hall	7 07	10 22			5 40	6 25		
Stony Ford	7 15	10 27			15 44			
Middletown Main St.	7 35	10 45			5 58			
Middletown arr	7 40	10 45			6 10	*6 42		
Middletown lv	8 45	*1 55			*6 10	6 52		
Winterton	9 10	11 9			6 25			
Bloomingburgh	9 21	11 15			6 30			
Wurtsboro	9 26	11 19			6 34			
Summitville	9 38	11 30			6 45			
Ellenville		11 50			7 05			
Fallsburgh	10 32	12 05			7 20			
Hurleyville	10 54	12 12			7 25			
Liberty Falls	11 15	01 22			7 35			
Liberty	11 30	12 39			7 57	8 04		
Parksville	11 45	12 43			8 07			
Livingston Mnr	12 09	12 52			8 26			
Rockland	12 15	1 08			8 20			13
Hancock Jct		2 00			8 27	9 18		M
Walton		2 45			12 45	9 50	8 05	
Sidney	p m 49	3 40		41	1 20	10 35	9 02	
N'rwich lv	A M 7 0	4 35	A M 7 30		P M 5 15	M 11 15	8 57	
Oneid'Castle	12 15	6 10	9 10		5 20	11 20	10 02	
Oneida ar	12 25	6 15	9 15		12 40		A M	
Oneida lv	12 25	6 50	9 25			12 50		
Fulton	5 05	8 13	11 28		2 20			
Oswego ar	5 55	8 35	11 50		A M			
	P M	P M	A M					

SOUTH BOUND.

STATIONS.	6 * New York Exp	42 Norwich Exp	14 Delhi Ex	50 Local	2 Day Exp	10 * Milk		
	P M	P M		A M	A M	A M		
Oswego lv	12 35	2 30		7 00	6 45			
Oneida ar	2 11	5 05		12 35	8 46			
Oneida lv		5 15		1 10	8 50	8 25		
Oneid'Castle		5 22	P M	1 15	8 53	8 19		
Norwich ar	3 23	7 15	7 41	6 15	10 37	11 00		
lv	3 31	P M 7	7 36	P M	10 42	11 05		
New Berlin								
Sidney	4 2	12	8 45		11 40	12 35		
Delhi lv		P M			11 20			
Walton	5 10		9 38		*12 37	2 10		
Hancock Jct	5 42				1 20	3 20		
Rockland		2 38	6 00		2 10	4 27		
Liv'gston Mnr	6 35	3 00	6 14		2 25	4 50		
Parksville		3 16	6 25		2 37			
Liberty	6 59	3 35	6 36		2 51	5 30		
Liberty Falls		3 41	6 41		2 56			
Hurleyville		4 04	6 50		3 05			
Fallsburgh	7 20	4 19	6 56		3 14	5 44		
Centreville		4 40	7 04		3 20			
Monsey D.		4 50	7 10		3 25			
Ellenville lv			7 10			5 50		
Summitville		5 15	7 26		3 35	6 15		
Wurtsboro		5 25	7 33		3 42	6 34		
Bloom'g'burgh		5 32	7 38		3 47			
Winterton		5 40	7 43		3 52			
Middletown ar	8 15	6 15	8 00		4 20	7 15		
lv	8 25	6 42	*8 10		*4 30	7 40		
Middletown Main St.		6 45	8 12		4 32			
Stony Ford		7 15	8 25		4 46			
Campbell Hall		7 23	8 31		4 52			
Burnside		7 38	8 45		5 07			
Little Britain		7 50	8 56		5 18			
Orr's Mills		8 15	9 19		5 39			
W Cornwall lv		8 20	8 55		5 21			
Cornwall	8 08	8 30	9 02		5 23	8 40		
Weehawken	10 30	11 00	10 30		7 00	11 00		
New York ar								
W. 42d St.,	10 45	11 15	10 40		7 10	11 15		
N. Y.								
Franklin St	11 00	11 30	10 55		7 25	11 20		
	P M	P M	A M		P M	P M		

* Runs daily, all other trains daily except Sunday.

‡ Signifies that trains will stop on signal for passengers.

§ Signifies that trains will stop for or to leave New York passengers only.

¶ Stop for meals.

Trains leave Hancock Junction 2 05 p m. for Scranton, Carbondale and intermediate stations.

Trains leave Scranton 10 55 a. m. for Hancock Junction.

Trains leave Summitville for Ellenville 9 40 and 11 30, a m, 3 50 and 9 45 p m

Trains leave Ellenville for Summitville 7 00 and 10 50 a m, 3 10 and 5 50 p m.

Trains leave Delhi for Walton 7 20 and 11 20 a m, 4 00 p m

Trains leave Walton for Delhi 8 15 a m, 2 45 and 6 50 p m Saturday only 9 15 a m, or further particulars see local card

Lowest rates of fare to all points west One to three dollars less than other lines

Express Trains Nos 5 and 6 run Solid between New York and Suspension Bridge Reclining Chair Car free to through passengers, and Pullman Sleeping Car without change from New York to Suspension Bridge

No 5 arrives at Chicago 9 10 p m

No 6 leaves Chicago via Wabash R R 3 00 p m.

No 6 leaves Chicago via C. & G. T. R R, 3 10 p m

Secure rates via Ontario & Western before purchasing tickets and save money. Day and Night Express to the West.

J. C. Anderson, General Passenger Agent

Don't Invite disappointment by experimenting. Depend upon One Minute Cough Cure and you have immediate relief. It cures croup. The only harmless remedy that produces immediate results.

For Over Fifty Years.

MRS. WINSLOW'S SOOTHING SYRUP has been used by millions of mothers for their children while teething. If disturbed at night and broken of your rest by a sick child suffering and crying with pain of Cutting Teeth send at once and get a bottle of "Mrs. Winslow's Soothing Syrup" for Children Teething. It will relieve the poor little sufferer immediately. Depend upon it, mothers, there is no mistake about it. It cures Diarrhœa, regulates the Stomach and Bowels, cures Wind Colic, softens the Gums and reduces Inflammation and gives tone and energy to the whole system "Mrs. Winslow's Soothing Syrup" for children teething is pleasant to the taste and is the prescription of one of the oldest and best female physicians and nurses in the United States. Price twenty-five cents a bottle. Sold by all druggists throughout the world. Be sure and ask for "MRS. WINSLOW'S SOOTHING SYRUP."

Are Your Hands Chapped?

If so go to any drug store and ask for a free sample of Liquid Frangonia, a new preparation for chapped hands. Large bottles 25c.

Coughing Leads to Consumption.

Kemp's Balsam will stop the cough at once. Go to your druggist to-day and get a sample bottle free. Large bottles 50 cents and $1. Go at once, delays are dangerous.

Solid trains between New York and Chicago, via Chautauqua Lake or Niagara Falls. Pullman cars between New York and Rochester, Buffalo, Niagara Falls, Toronto, Chautauqua Lake, Cleveland, Cincinnati and Chicago.

TIME TABLE ADOPTED NOV. 10TH, 1895.

Eastern Time.	19	10	26	16	28	17	21	1	22	14	606	620	18
Leave NEW YORK	A M	A M	A M	A M	A M	A M	A M	A M	P M	A M	A M	P M	P M
Arrive													
Jersey City													
Paterson													
Turners													
Monroe													
Greycourt													
Chester													
Goshen													
Middletown	4 10												
Howells	4 30												
Otisville													
Port Jervis, Ar.													
Lv. East Time, Ar.		6 01											
CHICAGO, Cent. Time, Ar.													
	7 00	8 00	8 52	9 22	9 57	10 27	10 37	11 00	11 30	12 52	11 07	4 40	6 50
	7 20												
	7 30												
	7 40												
	7 50												
	8 00												
	8 10												
	8 20												
	8 30												
	8 40												
	8 50												
	9 00												
	9 10												
	9 20												
	9 30												
	9 40												
	9 50												
	10 00												
	10 10												
	10 20												
	10 30												
	10 40												
	10 50												
	11 00												
	11 10												
	11 20												
	11 30												
	11 40												
	11 50												
	12 00												
	12 10												
	12 20												
	12 30												
	12 40												
	12 50												
	1 00												
	1 10												
	1 20												
	1 30												
	1 40												
	1 50												
	2 00												
	2 10												
	2 20												
	2 30												
	2 40												
	2 50												
	3 00												
	3 10												
	3 20												
	3 30												
	3 40												
	3 50												
	4 00												
	4 10												
	4 20												
	4 30												
	4 40												
	4 50												
	5 00												
	5 10												
	5 20												
	5 30												
	5 40												
	5 50												
	6 00												
	6 10												
	6 20												
	6 30												
	6 40												
	6 50												
	7 00												
	7 10												
	7 20												
	7 30												
	7 40												
	7 50												
	8 00												
	8 10												
	8 20												
	8 30												
	8 40												
	8 50												
	9 00												
	9 10												
	9 20												
	9 30												
	9 40												
	9 50												
	10 00												
	10 10												
	10 20												
	10 30												
	10 40												
	10 50												
	11 00												
	11 10												
	11 20												
	11 30												
	11 40												
	11 50												
	12 00												
	12 10												
	12 20												
	12 30												
	12 40												
	12 50												
	1 00												
	1 10												
	1 20												
	1 30												
	1 40												
	1 50												
	2 00												
	2 10												
	2 20												
	2 30												
	2 40												
	2 50												
	3 00												
	3 10												
	3 20												
	3 30												
	3 40												
	3 50												
	4 00												
	4 10												
	4 20												
	4 30												
	4 40												
	4 50												
	5 00												
	5 10												
	5 20												
	5 30												
	5 40												
	5 50												
	6 00												
	6 10												
	6 20												
	6 30												
	6 40												
	6 50												
	7 00												
	7 10												
	7 20												
	7 30												
	7 40												
	7 50												
	8 00												
	8 10												
	8 20												
	8 30												
	8 40												
	8 50												
	9 00												
	9 10												
	9 20												
	9 30												
	9 40												
	9 50												
	10 00												
	10 10												
	10 20												
	10 30												
	10 40												
	10 50												
	11 00												
	11 10												
	11 20												
	11 30												
	11 40												
	11 50												
	12 00												
	12 10												
	12 20												
	12 30												
	12 40												
	12 50												
	1 00												
	1 10

OBITUARY.

George H. Bailie.

From our Goshen Correspondent.

Mr. George H. Bailie died at the residence of his brother, W. J. Bailie, he Commercial Hotel, Goshen, at three o'clock yesterday afternoon. He was fifty-three years of age and a resident of Toronto, Canada. He was born at Belfast, Ireland, and came to this country while young, settling at Newburgh where he resided for thirty five yeare. The deceased had visited Goshen frequently and was well known here. He was twice married and is survived by three sons and three daughters; three sons and one daughter by his first marriage, and two daughters by the second His father is still living and resides at Newburgh, and one brother, Mr. Wm. J. Bailie, of this village, also survives him. The deceased was by occupation a soap maker. He was a member of the Masonic order and had attained the Royal Arch Degree. A committee from Goshen Lodge, F. and A. M., visited him yesterday morning. The funeral arrangements will not be completed until the arrival of Mr. Bailie's elder son from Toronto, but it has been decided that the funeral will be conducted by the Masons and the interment will be at Toronto.

Mr. Bailie with his son was visiting his brother at Goshen, and was apparently enjoying good health up to Thursday night when he was stricken with paralysis. The visit's sad and sudden termination causes much regret.

George W. Sands.

Mr. George Washington Sands died, at noon, yesterday, at his home near Sands Station, after a lingering illness of diabetes.

Mr. Sands was a son of Menadier Sands and Ruth Goldsmith and was born in the town of Wallkill. He was a graduate of the Wallkill Academy. He taught school for a number of years, after which he took up farming and passed the greater part of his life on the farm on which he died.

Deceased is survived by two brothers and three sisters, as follows: Courtland and Hattie, at home; Eugenia, wife of John Randall, of Randallville, Ind. Aaron G., of Circleville, and Sarah, wife of Edwin McWilliams, of this city.

Mr. Sands was a man of sterling integrity, honest and upright in all his dealings, and a consistent christian. He was a good citizen, a kind neighbor and held the respect of the entire community.

The funeral will be held, Tuesday afternoon, at 1 o'clock, from his late residence. Interment in Hillside Cemetery.

Mrs. Caroline L. Terwilliger.

Mrs. Caroline L. Terwilliger, widow of the late James S. Terwilliger, died, at 9 o'clock last evening, at her residence, No. 40 Knapp avenue, after a lingering illness, of consumption, aged about sixty years.

Deceased was a daughter of the late Jeremiah Barnes, and was born at Thompson Ridge. After her marriage she lived for many years near Ridgebury, and about two years ago moved to this city, where she made her home with her sister, Miss Sarah A. Barnes, who died several weeks ago.

Deceased is survived by one daughter, Caroline B., at home; also by three brothers, W. T. Barnes, of Thompson Ridge; Harvey S. and George, of California, and one sister, Mrs. Mary C. Seybolt, of Pine Bush.

The funeral will be held from the residence of her brother, W. T Barnes, at Thompson Ridge, Tuesday afternoon at 1 o'clock. Interment in Hopewell Cemetery.

Eagle Hose Co to Attend Church,

Eagle Hose Co. will attend the First Presbyterian Church, to-morrow evening, to listen to the annual sermon by the chaplain, Rev. Dr. Gordon. Active and honorary members will meet at the truck house at 7 o'clock in full uniform. There will be features of special interest in the service.

To Fight in Port Jervis

A Middletown pugilist and a Paterson man have arranged for a battle at Port Jervis, next week. It is a safe place to hold a prize fight in just now, owing to the muddled condition of the police force.

Dr. Robinson's Anniversary Sermon.

Rev. Dr. Robinson will preach an appropriate sermon to-morrow, it being the termination of the fifth year of his pastorate.

Dyspepsia and Loss of Appetite

PORT JERVIS, N. Y., Dec. 30, 1895.—My husband has taken Hood's Sarsaparilla for dyspepsia and found it to be an excellent remedy I have taken it for headache and loss of appetite and have found it a good medicine. A great deal of Hood's Sarsaparilla is used in this town.

MRS. J. E. TAYLOR

Hood's Pills cure biliousness, indigestion.

"An ounce of prevention is better than a pound of cure" Dr. Wood's Norway Pine Syrup prevents consumption by curing colds, and all similar lung troubles

IT'S ONLY A FAKE

No Truth in the Story of Superintendent Hopkins Playing the Spy on O and W. Employes.

An item, which originated in the *Press* and has been copied by several papers along the O and W, including the *Times* of this city, is to the effect that Supt. Hopkins has a photograph of a certain barroom on James street, in which the faces of twenty four O. and W. employes appear.

The item, whatever its animus, is discredited on its face. In the first place, Mr. Hopkins is not going about playing the spy on his employes; no such number of O. and W. men are likely to be found in a barroom at the same time and if they were, they were off duty and it is nobody's business but their own if they were in a barroom so long as they behaved themselves. Then again, if 24 of them had been together in a barroom, he would have been a smart man, indeed, who could have photographed them without being detected and if he had been detected in such an act,—we leave our readers to judge if his negative would have been left in condition to print from. It's a fake story from beginning to end.

PLEADS MITIGATING CIRSUMSTANCES

The Odd Defense Interposed in a Suit for Slander.

From the Newburgh Register

Miss Mattie Hait, a school teacher at Clintondale, Ulster county, has sued William D. Wanzer, a merchant of that village, for defamation of character. The complainant alleges that the defendant and others had said her state of health was such as to reflect badly on a single lady. An answer was was put in, and on motion to amend the same at Livingston, Thursday, the defendant's attorney said he would offer mitigating circumstances in defence. Being questioned as to what they were, the attorney in the case said he wanted to prove that Miss Hait's appearance had been suspicious, and that her disappearance for six weeks was suspicious and that shortly after her return an infant was found at the door of the house occupied by her mother and herself. The case will doubtless be tried next week.

HOFFMAN LODGE, F AND A. M

The Secretary's Report Shows It to Be in a Prosperous Condition

Secretary I. R. A. Taylor, of Hoffman Lodge, F. and A. M., has issued his annual report to the members of the lodge. The report is a comprehensive one and shows the lodge to be in sound financial circumstances. The present membership is 277, of which number 45 are life members. Nine persons were raised to Master Masons during the year and four deaths occurred as follows: Hon. M. D. Stivers, Daniel H. Eaton, Geo. H. Hill and Wm. J. Southwell.

A Big Fence.

From the Sussex Independent

Dr. E. S. Dalrymple, of Branchville, has made a contract with a western firm to fence his tract of 800 acres, near Long Pond. It will be made a game preserve. The fence will be of woven wire and over five miles in length and 7½ feet high.

The Middletown Ice Co.'s Harvest,

The Middletown Ice Company has completed its ice harvest on Midland Lake, and but for the storm of today would have finished filling the houses at the Summit. The ice is of the finest quality ever harvested by the company. It averages a thickness of ten inches and is entirely free from snow.

Y. M. C. A. Entertainment Course.

If you wish to be pleasantly entertained and mystified go to the Assembly Rooms, Monday night, and see Soto Sunetaro, a Japanese juggler and fantacist, in his exhibition of the curious Hindoo feats, as performed by the fakirs of India.

$100 Reward $100

The readers of this paper will be pleased to learn that there is at least one dreaded disease that science has been able to cure in all its stages and that is Catarrh. Hall's Catarrh Cure is the only positive cure now known to the medical fraternity Catarrh being a constitutional disease, requires a constitutional treatment. Hall's Catarrh Cure is taken internally, acting directly upon the blood and mucous surfaces of the system, thereby destroying the foundation of the disease, and giving the patient strength by building up the constitution and assisting nature in doing its work. The proprietors have so much faith in its curative powers, that they offer One Hundred Dollars for any case that it fails to cure. Send for list of Testimonials.

Address F. J. CHENEY & Co., Toledo, O.

Sold by Druggists, 75c.

"How to Cure all Skin Disease"

Simply apply "Swayne's Ointment" No internal medicine required. Cures tetter, eczema, itch, all eruptions on the face, hands, nose etc., leaving the skin clear, white and healthy. Its great healing and curative powers are possessed by no other remedy. Ask your druggist for Swayne'sOintment.

CROSS-EYED HEADLIGHTS.

Novel Device in Use on the N. Y., N. H. and H. Railroad,

From the Scientific American.

The New York, New Haven and Hartford Railway has just introduced what might be called a "cross eyed" headlight on their Air Line Flier. This is the invention of Col. N. H. Heft. The single headlight, ordinarily used, shines directly ahead when the locomitive is turning a curve. The field or whatever is alongside of the track is illuminated, but the rails ahead are for the moment in perfect darkness, In the new system two headlights are used. They are set precisely as the eyes are set in a cross-eyed person. They are so arranged that each will throw light across the other's rays. With the two lights so set it makes no difference which way the curve turns, as one or the other of the headlights illuminates the pathway. These new headlights have been such a success that they will be supplied as soon as possible to all through fast night trains.

Very Kind and Appreciative Words from an Able Contemporary.

From the Newburgh Register.

The Middletown ARGUS is being congratulated on all hands, the occasion being the anniversary of its twenty-first birthday, which occurred on Monday. The *Register* adds its mite to those that preceded it. The ARGUS has been a successfully managed paper from the outset, and under its present management the success has been all that the most earnest newspaper man could desire. Editorially it is Democratic to the backbone; locally its news columns are ever well filled with the happenings of the day in the inland city of Orange county; the advertising department is so largely patronized that it is an evidence that the paper and its management are fully appreciated by Middletowners. May it ever merit the same appreciation.

Where a Whipping Post is Needed.

The *Advertiser* says that Warwick "has a number of healthy, able-bodied men, who are relying almost altogether upon the labor of mothers, wives, illicit consorts and sometimes on their sweethearts, (as the phrase may apply, for the great part of their living. Some of these men will scarcely work on earnest solicitation of people who are moved to solicit their services in order to relieve the evident want in their homes."

The *Independent Republican* makes this comment: "What Warwick needs, besides street lamps and macadamized streets, is a whipping post with an able-bodied man to see that the punishment fits the crime."

A Newburgh Lawyer Assaulted and Robbed.

Jonathan Deyo, a Newburgh lawyer, was beaten and robbed near the asylum grounds in Matteawan, Thursday night. He was on his way from a client's house, when he was set upon by two young men, who knocked him down and robbed him of a considerable sum of money, a gold watch and a valuable diamond pin. His face was so badly cut that it was necessary to take several stitches in it.

So Near, But He Stays Away.

John Smith is an engineer in the employ of the New Jersey and New York Railroad. He has been working for the company for six years, and runs his train to Jersey City several times every day. Although he can look into New York city Smith says he never was in New York. He says he never rode on a steamboat, and has no intention of doing so.

Gone to Her Father's House in Goshen.

Mrs. Carrie Fudge, of Elmira, a daughter of Charles W. Teed, of Goshen, quarreled with her husband on the street, Thursday night, because he objected to her being in company with a young man, and yesterday removed her furniture from her home, saying she was going to her father's home in Goshen.

For the Suffering Armenians.

A concert was given in the Presbyterian Church in Port Jervis, Thursday night, in aid of the suffering Armenians. The church was crowded and a generous sum was realized It will be forwarded to Armenia through the American Board of Missions.

The Mount Lebanon Shakers have invented a great many valuable things, They were the first to make brooms by machinery; the first to put up seeds in little packages; the first to manufacture cut nails.

Now they are out with a method of curing dyspepsia by resting the stomach. Their remedy is known as the Shaker Digestive Cordial. It supplies food in an artificially digested form and at the same time aids the digestion of other foods in the stomach. In other words, by the use of the Shaker Digestive Cordial, a dyspeptic virtually gets along without the use of his stomach until it is restored to its natural strength and vigor. A single 10 cents bottle will oftentimes give marked relief. Get a bottle from your druggist and try it.

LAXOL is the best medicine for children. Doctors recommend it in place of Castor Oil.

Sick Headache.

"I regard your pills as a godsend to me. . . . I could not . . . a business engagement without the precious . . . Now . . . and . . . Dr. Deane's Dyspepsia Pills. . . . Yours truly, W. H. Beveridge, one of Richmond Va.'s prominent lawyers.

Dr. Deane's Dyspepsia Pills

Dr. Deane's Dyspepsia Pills are a sure cure for sick headache and indigestion. Why not try them? At druggists', 25c. and 50c.

Write wrapper if complexion is out of order.

DR. J. A. DEANE CO. Kingston N. Y.

OVER THE SHAWANGUNKS.

WHAT OUR NEIGHBORS IN SULLIVAN COUNTY ARE DOING.

All the News from All Parts of the County—Many Matters of Interest Condensed from our Sullivan Exchanges and Contributed by Wide-Awake Correspondents.

—A hall 32x84 feet is to be added to the Mansion House, Liberty, before next season. The lower floor will be fitted up as a bowling alley and the second floor as a dancing hall.

—George Uitsch, who bought the Obenburg brewery of Mrs. Schwab last November, has sold it to two New York gentlemen, and it is said that he made $1,000 by the transaction. The new proprietors have already taken possession.—*Record.*

—Aug. A Grouren, proprietor of the Jeffersonville House, died, Jan. 24, of asthma, in his sixty-eighth year.

—Allen S. Swan, the owner of Stevensville Pond, has sued Edward Keozn and Grosvenor Gott for $60 each for cutting ice on the lake.

—Ex-Supervisor Joseph Stage, of Lumberland, who recently had a large portion of his tongue removed on account of cancer, seems to have entirely recovered and to be enjoying good health.

—The seating capacity of the Liberty Baptist Church not being large enough to accommodate all who go to Sunday evening meetings it is proposed to increase it by extending the gallery.

—Sixty-six births, sixty-five deaths and forty three marriages are Liberty's record for 1895

—The Monticello bowlers have been challenged by the Brooklyn Bowling Club.

—Mrs. Henry H. Demerest, of near Monticello, fell a few days ago and broke her right arm and badly bruised her head and face.

—The M. E. Chapel at White Lake is to be put in thorough repair and services held there every Sunday afternoon by Rev. L. E Travis, of Mongaup Valley.

—Revival meetings are being held at Thompsonville by Rev. S. M. Cole, of the Bridgeville charge.

—A farmers' club is to be organized at Monticello.

Filled the Beef Co.'s Ice House.

The Middletown Ice Company completed the work of filling the refrigerator of the Middletown Beef Company, yesterday. About 200 tons are necessary to fill the big box.

Sons of Rest.

A branch of the National and Imperial Order of the Sons of Rest has been organized in Newburgh. Middletown has a goodly number of men who would seem very eligible for membership in such an organization

Organizing a S. of V. Camp in Newburgh.

A meeting for the organization of a Camp of Sons of Veterans is to be held in Newburgh, Monday evening. The names of forty persons have been signed to the roll of charter members.

Hood's Sarsaparilla, taken at this season, will make you feel strong and vigorous and keep you from sickness later on.

MAIL POUCH Is manufactured from the highest grades of Tobacco

Is free from chemicals, noxious flavorings and adulterations.

NICOTINE, the Active Principle, NEUTRALIZED, rendering it Anti-Nervous and Anti-Dyspeptic.

As a Chew, or a Smoke, it has NO EQUAL.

Great Dissolution Sale for the Next 30 Days

Goods must be sold in order to divide the separate interests.

Go they must, and quickly at that, regardless of price.

No attention paid to original cost

Now is your opportunity, as all goods must be sold

The New York Store

The Cash Fancy Goods House of Middletown.

63 North Street, Next to Postoffice.

ONE CENT A WORD

for each insertion. No advertisement taken for less than 10 cents.

EXTRACTING with gas 50c; chloroform 50c No charge for extracting when artificial teeth are to be inserted Best teeth $6, $5 and $10 a set. Twenty years experience 95d&wtf DR ROBINSON, 41 and 46 James St.

FOR the next ten days I will give with every pair men's soleing and heeling at 75c. a pair of porpoise laces free, worth 10c; men's soleing 50c., ladies' from 50., children's from 20c GRAY, the shoemaker, 22 West Main street.

THE MISSES PORTER'S English and Classical Boarding and Day School College preparation. Specialists in elocution, languages, music and art. Re opens Jan 23, '96 Cor Highland avenue and Prospect street Middletown, N Y. d&swly Dec20

"G. F. H." When you need any sort of signs SIGNS, write me for drawings and estimates free Fifteen years practical experience G F HARDING, sign Artist, Wurtsboro, Sullivan county, N Y.

ANY Description of Leather Pocket Case or cover manufactured at Bookbinders of McINTYRE, 32 North street

TAKE your watches, clocks and jewelry repairing to A M AMBLER, Jeweler and Engraver, 65 Mo-th street All work guaranteed. Clocks called for and delivered.

THE Entire stock and fixtures in the store lately occupied by A T. Squier is for sale The lease of the store will be extended at the pleasure of the purchaser. 3 dtf JOHN I. BRADNER, Assignee

FOR RENT—The offices in Exchange Building, formerly occupied by James S. Thompson. 12dtf Enquire of H H BENT

FOR RENT—Four rooms and bath, second floor, hot and cold water, furnace heat, low price to right party EDWIN S MERRILL, 16 East Main street

DR. FRANCIS VALK will be at Dr. T. D. Mills' office, Thursday, Feb 6th 1t

TOO Cheap to Steal—Pork Loins 9c at KOCH'S 76 West Main street. 1t

SIX Rooms to Let, second door, over Warner's fruit store. 16dtf HORTON VAIL, 51 Highland avenue.

TO LET—First floor, 19 Franklin street. 73dtf

BOOKBINDING of all descriptions at McINTYRE'S, 32 North street. dTuf

STEWING Meat 5 and 6c, pot roasts 8 and 10c, prime rib roast and ribbe, all Chicago beef 49d3t GREENING BROS, 13 East Main St.

SET Nearly New Butchers' Fixtures—Chop counter, back counter, hooks bends, corned beef tray, etc., together or separately, cheap at the EXCHANGE AND MART CO, 46 East Main street. 6d&wtf

LADIES I make big wages doing pleasant home work and will gladly send full particulars to all send 2c stamp It Miss M A STEBBINS, Lawrence, Mich.

LOST—At the Crowell-Blanchard wedding, a Duchess lace handkerchief Reward. 1t Kindly leave at Argus office.

HOME Killed Pork and Chickens. 49d3t GREENING BROS., 13 East Main St

W. CLIFFORD ROGERS, interior decorating, House, sign and ornamental painting and paper hanging Shop, corner Main and Henry streets. 21dJly4'96

J. VANB. DEMAREST, Civil Engineer and Surveyor, rooms 9 and 10 Low Building, Middletown, N. Y. 12dly Aug19

AETNA COPYING CO., Crayon, Aquarelle Water Color, Pastel and Oil. ARTISTIC. PORTRAITS DURABLE. No connection with unpopular fellows who left town HERE TO STAY. No. 5 West Main St., Middletown, N. Y. 76dtf

PORK Loins 10c a pound, steak 2 pounds 25c, lamb by side 10c, fruit fritters 2 pounds 25 c. 49d3t GREENING BROS, 13 East Main St

MRS AMOS STRUBLE, accomplished French system of cutting and fitting. Dressmaking Dill Building, 3 South street 5dtf feb23

BRING in your tickets Don't delay or you will lose what you paid for it and the bargain it calls for Come rain or shine 87dtf EVANS' Gallery, 9 West Main St.

BOOKS and Magazines bound at reasonable rates at McINTYRE'S, No 32 North street.

BOARDER Wanted, gentleman preferred; also 2 to rent. Enquire at this office

WEATHER strips keep out the cold. Headquarters at CHAS Z. TAYLOR, No. 1 Railroad avenue

HEAR MR BOOTH, to-morrow, at Nearing Hall For subjects see Church Notices, d5 1t&5

$12 A DAY to agents selling the Royal White Metal Plater or taking orders for plating Trade secrets, formulas, receipts, etc., furnished free. A good agent can make two to three thousand dollars per year with the Royal Plater For terms, etc., address GRAY & CO., Plating Works, Columbus, Ohio. 4

DILL & DAX, Attorneys and Counsellors at Law, office No 3 South street, Middletown, N. Y., attends to all kinds of law business.

IT'S A GRAVE MISTAKE

For any woman to undertake her own dressmaking or put a new piece of goods into a dressmaker's hands without a pattern of correct style. Such a pattern is the Bazar Glove Fitting, sold by us at a uniform price for all of 15 cts Don't spoil that new piece of goods, selected with such care; get a Bazar Pattern and have it made up to date.

ECONOMY STORE.

114 North St.

The Coming Wheel.

THE OUTING!

Equal in construction to any bicycle made, beautiful in finish and far ahead in up to date improvements. The advertiser who is something of a bicycle enthusiast, after examining a great number of wheels with the intention of riding and also selling the same make, without hesitation, chose the Outing, a wheel selling for $85; believing it to be in every requirement the equal of any bicycle made regardless of price. You will make a mistake if you buy before seeing it.

B. F. TODD,

121 North street. Middletown

HOTEL MUSBACH

for sale at auction

Tuesday, Feb 4, at 2 p m.,

ON THE PRMISES,

COR. RAILROAD AND BEATTIE AVE.,

near Main street depot Property includes three-story brick building 14 rooms, 2 bathrooms, and all modern improvements; stable, bar and all barroom fixture, pool table, National cash register, and everything first-class ready to do business Terms made known on day of sale For particulars apply to E G. W. MUSBACH or P. F. KAUFMAN, Auctioneer. d25,1

GET YOUR

JOB PRINTING

DONE AT THE

Argus and Mercury Office

ANYTHING IN THE PRINTING LINE AT SHORT NOTICE.

FIRST-CLASS WORK GUARANTEED

PRICES ALWAYS RIGHT.

We are prepared, as never before, to furnish fine wedding, or other invitations, at very moderate cost.

$75 A WEEK paid to ladies and gents to sell the Gould Dish Washer. Washes and dries them in two minutes without wetting the hands. No experience necessary sells at sight; permanent position. Address W. P. HARRISON & CO., Clerk No. 14, Columbus, Ohio. 8

VIOLETTE CREAM

For the Hands, 15 cents

Made and sold at

TUTHILL'S PHARMACY, 27 JAMES ST